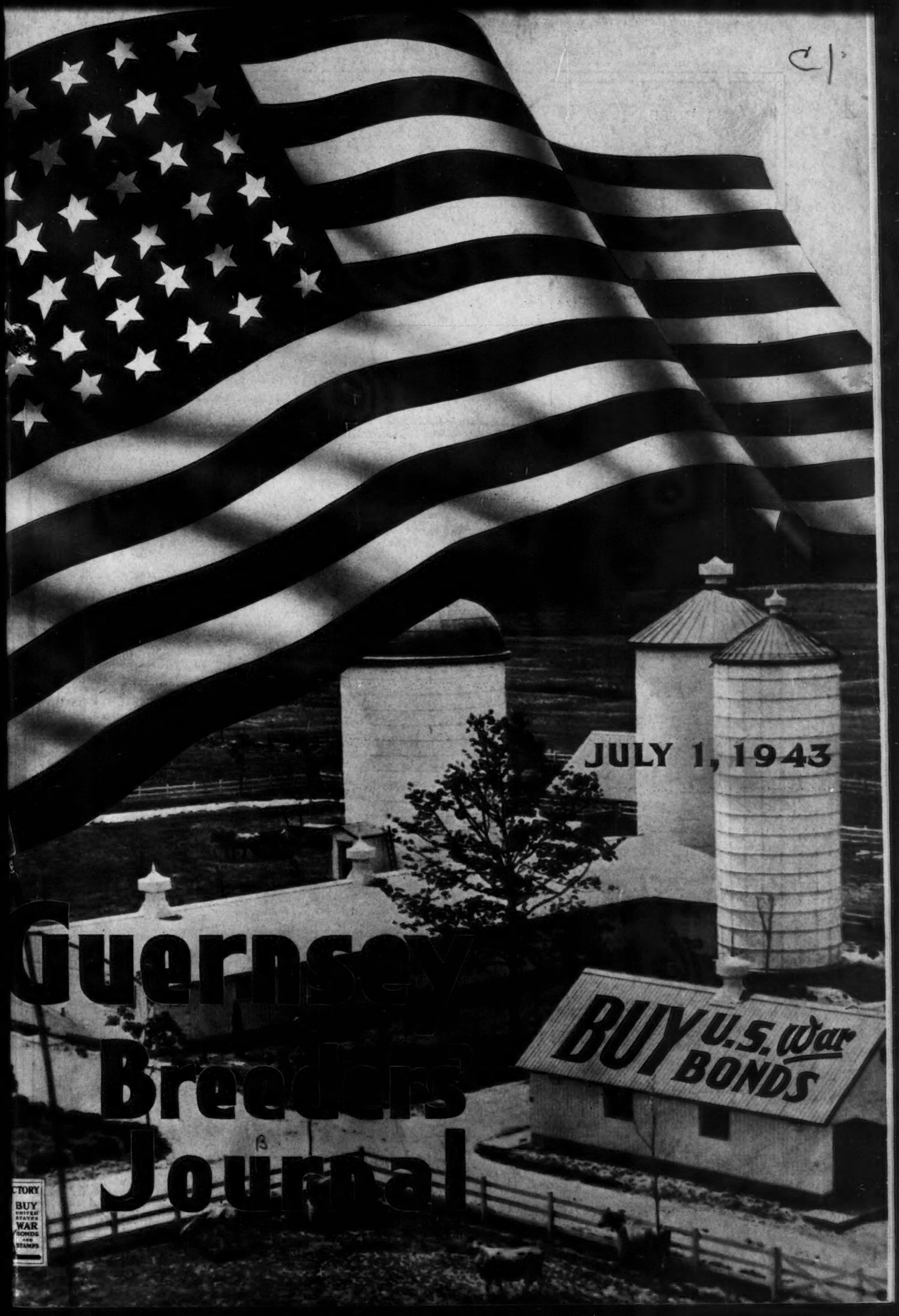

JULY 1, 1943

Guernsey Breeders Journal

ACCREDITED No. 39213 BANG'S APPROVED No. 420

FOREMOST GUERNSEYS

Foremost in Name and Breeding Fame

FOREMOST COMET 309507

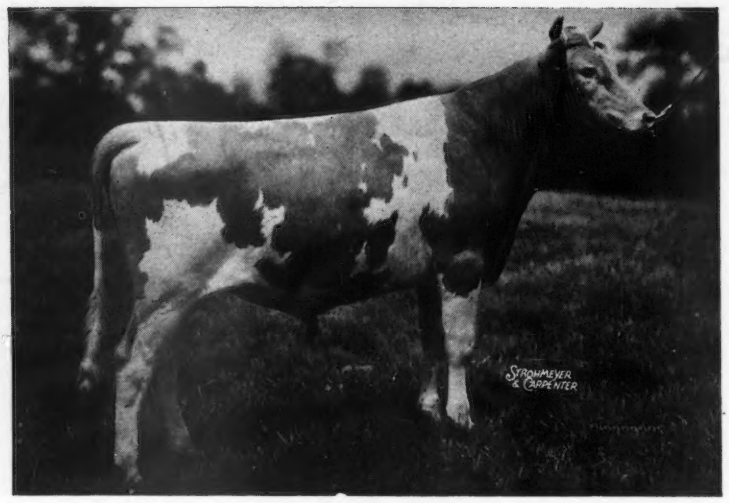

Dropped: November 16, 1940

His calves have arrived and are very pleasing.

His Sire: FOREMOST ROYAL VALOR 229913, A. R., is by May Royal's Valor 146509, A. R. And he by Mixter May Royal 65203, A. R.

His Dam: VALOR'S CHARITY 187201, A. R., by Langwater Valor 79775, A. R., he by Langwater Valiant and out of Langwater Queen of the East 70304, A. R.

FOREMOST COMET 309507 is a line-bred bull, being the result of breeding Grandson to Grandam. The records of Foremost Comet's six nearest dams average 16980.6 lbs. milk, 851.0 lbs. fat.

A few Bulls out of choice females will be available during late Summer and Fall.

Foremost Guernsey Association, Inc.

Hopewell Junction (Dutchess County), New York

J. C. PENNEY, President W. K. HEPBURN, Manager

LANGWATER FARM

LANGWATER QUEEN OF THE EAST 70304
13221.5—646.8—G 16980.4—831.0—A
Sire: LANGWATER WARRIOR 26509
Dam: LANGWATER CLEOPATRA 47043
11488.8—614.2—G 15364.7—792.5—B

A Grand Transmitting Matron in the Higher-Production Brackets

Dam of: 4 A. R. sons with 196 A. R. daughters and 131 A. R. sons. 2 of her grandsons (sons of Pharaoh) have sired 1000-lb. cows. Another has 999.9 and is now on retest and should finish with 60 lbs. more fat than her previous record.

She has:—

5 granddaughters above 900 lbs. butter fat
14 granddaughters above 800 lbs. butter fat
43 granddaughters above 700 lbs. butter fat

3 of her sons have produced 10 or more 700-lb. daughters.

Of the 28 bulls for the entire breed that have sired 10 or more 700-lb. daughters, Langwater Queen of the East is the dam of 3. The only cow of the breed with more than 1.

Her son, Langwater Pharaoh 98719, has produced 3 sons that have sired 10 or more 700-lb. daughters, and another grandson and another granddaughter have both produced one each.

Langwater Queen of the East has contributed, close-up, 28.5% of all the bulls of the breed that have sired 10 or more 700-lb. daughters.

In the herd more than 100 animals of our total number of 136 carry the blood of this great matron, many of them in multiple infusions.

HERD FEDERALLY ACCREDITED AND MASS. ABORTION FREE HERD NO. 18.

LANGWATER FARM • North Easton, Massachusetts

JOHN S. AMES, OWNER F. C. SHAW, MANAGER

SALES . . .

Aug. 3. The Hill Top-Pleasant View Reduction Sale, Spartanburg County Fair Grounds, Spartanburg, S. C. Sale managed by George B. Salley, Orangeburg, S. C.

Aug. 18. Maine State Sale, Skowhegan, Maine. Mrs. E. M. Hillman, Bangor, secretary.

Aug. 23. Louis McL. Merryman Sale, York Fair Grounds, York, Pennsylvania. Sale managed by Louis McL. Merryman & Sons, Sparks, Maryland.

Aug. 27. Second annual Jefferson-Clarion County Pure Bred Guernsey Sale, Brookville, Pa. Sale managed by the Pennsylvania G. B. A., 1211 Payne-Shoemaker Bldg., Harrisburg, Pa.

Sept. 13. George B. Salley's Fourth Annual Southern Guernsey Sale, Columbia, South Carolina.

Sept. 17. First Ohio Guernsey Classic, Columbus, Ohio. Sale managed by the Ohio Guernsey Breeders Association, Wooster, Ohio.

Sept. 23. Second annual Butler-Lawrence County Pure Bred Guernsey Sale, Fair Grounds, Butler, Pa. Sale managed by the Pennsylvania G. B. A., 1211 Payne-Shoemaker Bldg., Harrisburg, Pa.

Sept. 24. Important Sale, managed by Louis McL. Merryman & Sons, Sparks, Maryland.

Sept. 25. Topsfield Sale, managed by Louis McL. Merryman & Sons, Sparks, Maryland.

Sept. 27. New York State Sale, Maple Lane Farm, Kingston, New York. Sale managed by Louis McL. Merryman & Sons, Sparks, Maryland.

Sept. (late). Eastern Guernsey Sale, Trenton, N. J. Sale managed by the Pate Sales Co., Kennett Square, Pa.

Oct. 1. Sale managed by Louis McL. Merryman & Sons, Sparks, Md.

Oct. 5. Thirteenth Indiana State Sale, 4-H Fair Grounds, Lafayette, Ind. Sale managed by the Indiana Guernsey Breeders Association, 223 Lafayette Life Bldg., Lafayette.

Oct. 6. Virginia State Sale, Chesterfield Court House, Virginia. Sale managed by Louis McL. Merryman & Sons, Sparks, Maryland.

Oct. 7. Elkhart County Guernsey Sale, Goshen, Indiana. Sale managed by the Elkhart County Guernsey Breeders Association, Clayton E. Eash, Middlebury, Indiana, secretary.

Oct. 8. Darke County Guernsey Sale, Greenville, Ohio. Sale managed by the Ohio Guernsey Breeders Association, Wooster, Ohio.

Oct. 8. Sale managed by the Pate Sales Company, Kennett Square, Pennsylvania.

Oct. 8. Oklahoma State Sale, Fair Grounds, Oklahoma City.

Oct. 9. Van Wert County Guernsey Sale, Van Wert Ohio. Otto Gehres, Wren, Ohio, Secretary.

Oct. 9. Sale managed by the Pate Sales Company, Kennett Square, Pennsylvania.

Oct. 11. New England Guernsey Sale. Sale managed by Dunn & Harwood, Schoharie, N. Y., and Cordaville, Mass.

Oct. 16. Sale managed by Louis McL. Merryman & Sons, Sparks, Md.

Oct. 18. Louis McL. Merryman's 40th Sale, York Fair Grounds, York, Pennsylvania. Sale managed by Louis McL. Merryman & Sons, Sparks, Maryland.

Oct. 21. Wisconsin State Guernsey Sale, Waukesha, Wisconsin. Sale managed by the Wisconsin Guernsey Breeders Association, G. W. McKerrow, secretary, Pewaukee, Wisconsin.

Oct. 22. Eastern Ohio Guernsey Sale, Canfield, Ohio. Sale managed by the Ohio Guernsey Breeders Association, Wooster, Ohio.

Oct. 23. Knox County Guernsey Sale, Mt. Vernon, Ohio. Sale managed by the Ohio Guernsey Breeders Association, Wooster, Ohio.

Oct. 25. Sale managed by Louis McL. Merryman & Sons, Sparks, Md.

MEETINGS . . .

July 30. Kentucky Guernsey Breeders Association Field Day at the farm of Mr. & Mrs. John Evans, Ashland, Kentucky.

Aug. 5. Ninth Annual Eastern Indiana District Field Day and Show, Muncie, Indiana.

Aug. 6. Illinois Guernsey Judging Conference, sponsored by the Illinois G. B. A., Curtiss Candy Company Guernsey Farm, Dundee, Ill. Dean H. H. Kildee will officiate.

Aug. 12. Okaw Valley G. B. A. Parish Show, Loreland Farm, H. M. Van Sant, owner, Vandalia, Ill.

Aug. 19. New Hampshire Judging School and Parish Show, Summit Farm, Concord, New Hampshire.

Aug. 19. North Carolina Field Day at T. Holt Haywood's Arden Farms, Winston-Salem, North Carolina.

Aug. 25. Guernsey Day at Elkhart County Dairy Week, Goshen, Indiana.

MICHIGAN MEETINGS

Aug. 10. Cassopolis, Michigan.
Aug. 11. Marshall, Michigan.
Aug. 12. Adrian, Michigan.
Aug. 14. Lapeer, Michigan.

Chat . . .

Two sons of Raymond F. Benham, Hollow Hill Farm, Convent, N. J., are in the Air Corps. Charles H. is at Bomb School, Santa Aua, Calif., while Raymond F., Jr., is at Buckley Field, Denver, Colo., Aircraft Armour School.

A print of the film, "Guernsey at War," has been furnished to the Exeter and District Channel Islanders Society of England for showing to Channel Island refugees and for use in raising money for their relief. Arrangements for shipping the film were made through the British Embassy by GOLDEN GUERNSEY, INC., and censorship transportation was handled by the British Information Services, New York City.

The film was taken by Darrel L. Brady just before the war broke out and shows the happy living conditions on the Island with a sudden transition to the loading of transports which have, of course, never returned.

The prints, which are still available for use in this country, have already been widely used at dairy meetings and in schools.

The Channel Island Society in Vancouver, B. C., has used a print of the film and arrangements are now being made with the Canadian Guernsey Cattle Club to give people in the eastern provinces an opportunity to see it.

Among those attending the Coventry sale were Mr. and Mrs. Paul D. Prouty, Brookdell Farm, Fort Ann, N. Y., who were on their honeymoon.

They also visited several of the leading herds in the east and returned home with two pure bred heifer calves.

Norman C. Maule & Son, Brookdale Farm, Quarryville, Pa., recently purchased a young bull, Yeoman's Roy, from Henry W. Leeds, Locust Grove Dairies, Westville, N. J. Twenty-five heifers, daughters of Blossom's Nomad, will be bred to this young bull.

Entered as Second Class Matter December 15, 1909, at the Post Office at Peterborough, New Hampshire, under act of March 3, 1879.
Acceptance for mailing special rate of postage provided in section 1103, Act of October 3, 1917; Authorized August 9, 1918.

The second U. S. D. A. proving of Argilla Fisherman, owned by Ransom Farm, Homewood, Kans., shows in a daughter-dam comparison on 14 pairs that this sire increased production an average of 1656 lbs. milk and 75 lbs. fat with the same average test. The figuring was on 14 daughters that had 25 records that figured to average 8544 lbs. milk, 407 lbs. fat. This bull, along with Argilla General Lee, grand champion of the 1941 National Dairy Show, is still in service as senior sire at Ransom Farm.

In a letter of May 20, Maud M. Pyman of Norsebury, Stoke Charity, Near Winchester, Hants, says, "We are thrilled at the news and it filled us with endless gratitude when we heard on the Radio last night of all the wonderful help America gave us in our urgent need and is giving us now."

Lieut. M. Van Scheid took his master's degree from Michigan State College last June in Dairy Manufacturing and immediately reported to the Marine Corps at Quantico, Va., for officer training. He is now somewhere in the Pacific area with the Marines. His father, A. F. Scheid, Whitesboro, Tex., is secretary of the Texas G. B. A., and one of the older Guernsey breeders in the Lone Star state.

Two years ago, H. W. Ball, San Joaquin Guernsey Dairy, Fresno, Calif., purchased a son of Wey Acres Honesty Grandee from Middale Dairy, Ridgefield, Wash. The bull turned out so well that Mr. Ball recently purchased a half-brother by Western Glow Hope. "Hope" is a daughter of Chuckanut Topnotch and has a record of 9954.3 lbs. milk and 563.4 lbs. fat, AAA.

Clarence and W. Duda of Mt. Angel, Ore., just starting a registered Guernsey herd, followed the example of Mr. Ball and purchased a full-brother of Mr. Ball's first Middale bull. The calf is a son of Traverdale Diana, that has a record of 11351.2 lbs. milk, 557.8 lbs. fat, AA. "Diana" is a daughter of Douglaston Lord Alexander, and has three sisters at Middale.

ADVERTISERS' INDEX

Alderney-Brooklawn Farms 78, 79
A. G. C. C. Pedigrees 53
Anchor Serum Co. 28
Antietam Farm 6
Avalon Guernseys 34

Bethany-Homestead Farms, Inc. 56
Big Springs Farm 41
Bolton Farm 71
Boston Balm Co. 26
Boulder Bridge Farm Company ... III. Cover
Box 118 28
Box 119 28
Box 120 28
Brookmead Farm 47
Burrows Farm, The 76
Burton Lane Farm 48, 49

Capitol District 53
Cathedral Farms 45
Cesor Farms 54, 55
Chesterbrook Farm 73
Churn Creek Farms 70
Clora's Point Farm 81
Coker Pedigreed Seed Co. 30
Coldsprings Farm 96
Coolbranch Farm 43
Cowham Farm 65
Curtiss Candy Co. 42

Dietrich Farms, Inc. 73
Douglaston Manor 95
Driftwood Farm 31
Dunn's Tour 31

Edinham Farm 57
Edisto Farms 76
Elk Manor Farm 34
Employment Service 28
Erinton Farm 81

Fair Field Farm 65
Fairlawn Farms Co. 8
Fairwold Dairy 74, 75
Florham Farm 4
Foremost Guernsey Assn., Inc. ... II. Cover
Forges Farm, Inc. 73
Franklin Serum Co. 28
Fritzlyn Farms 43, 71

Gaylord Guernsey Farms 33
Gayoso Farms 61
Gippy Plantation 80
Glenburnie Farm 77
Glen Farm 35
Golden Arrow Farms 28
Golden Grange, The 63
Goodleigh Farm 29
Greenfield Farm 71
Greenway Farm 39
Groton House Farm 66

Hall, Gordon 24
Haven Hill Farms 41
Haven Hills Farm 76
Hazelwood Farms 69
Hillside View Farm 60
Hollow Hill Farm 34
Horse Shoe Falls Farms 63

Ideal Guernsey Farm 52
Indiana G. B. A. 57
Indian Ladder Farms, Inc. 53
Ithaca Sales & Pedigree Co. 73

King Hill Farm Guernseys 81

Laacke Co., R. 26
Lakewood Farm 37
Langwater Farm 1
Laurel Locks Farms 29
Law-Will Farm 45
Lecky, Glenn G. 26
Lehman's Dairy 47
Lochmead Farm 43
Lonicera Farm 71
Lookout Farm 29

Marben Ford Farm 29
Massachusetts G. B. A. 30
Maywin Farms 71
McDonald Farms 64
Meadow Lodge Farms 51
Meredith Farm 69
Merryman, Louis McL. & Sons ... IV. Cover
Midview Farm 36
Milton Farms 37
Mobjack Farm 38
Mt. Ararat Farm 39
Murray Farms 39

New Hope Guernsey Farm 28
Nook-Dale Guernsey Farm 68
Norwood Farms 35

Orchard Lawn Farm 69

Park, Inc., Philip R. 28
Parker's Guernsey Farm 77
Penn Villa Farm 30
Playhaven Farms 44
Putzke, R. 28

Ransom Farm 77
Riegeldale Farm 40
Riggins Farms, Inc. 45
Rin-Gold Farm 31
Riveredge Farm 71
Rivers, Stewart 27
Rosewald Farm 32

Salley Sales Service 62
Spencer's Landing Guernseys 47
Starr Farms, The 46
Sterling Farms, Inc. 50
Strohmeyer & Carpenter, Inc. 26
Sunland Mfg. Co. 26
Sunset Glow Farm 35, 53
Sunshine Farm 41

Tarbell Farms 37
Thornton Farms 57
Tillybardin Farms 60
Tom Cooper Farm 72
Transcript Printing Co. 43
Tri-County G. B. A. 71
Two Brooks Farm 65

Waukesha G. B. A. 60
Wellville Guernsey Farm 26, 67
Wern Farms 60
Wethersfield Farm 82
Where to Buy Guernseys 28
Windyview Farm 60
Witchwood Farm 58, 59, 71

For Sale—

A Son of

LANGWATER PTOLEMY 205128

BULL CALF—

Born: October 22, 1942

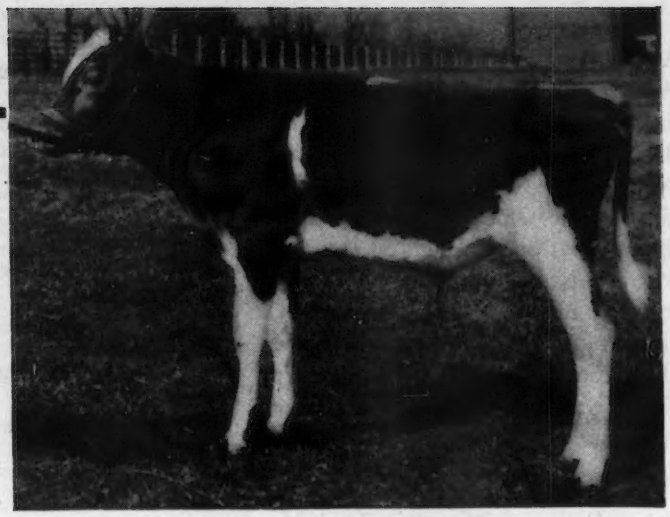

Sire:

LANGWATER PTOLEMY, A. R.
His 3 nearest dams ave.
16993 M., 829 F.
14 nearest tested dams ave.
14718 M., 726 F.
17 P. R. daughters (17 A. R.)
Florham Jean
13226.0—710.5—C
(Held for registration of calf and bred for CC).
Priscilla Maid of Kenilwood
13377.6—666.1—E
Florham Lucky Girl
12726.2—664.6—E
Elenora of Kenilwood
12731.5—653.0—D
Pine Manor Orchid
11420.7—599.9—GG
Florham Laughter
10775.2—560.9—G
On retest and should make better than 700 in BB—to date has 11492—573—279 days
Florham Coronet
10660.9—510.4—GG
Made 85 lbs. fat on retest the first month.

LANGWATER PHARAOH, A. R.
52 P. R. sons (43 A. R.)
54 P. R. daughters (50 A. R.)
Langwater Valencia
17508.9—952.7—A
Langwater Joyous
16252.5—840.8—BB
Langwater Gardenia 2d
15172.0—820.2—C
Langwater Buttercup
15623.9—813.3—A

MOONLIGHT'S CORONET OF JEAN DU LUTH
13997.0—706.0—A
3 P. R. daughters (A. R.)
2 P. R. sons (A. R.)
Langwater Crescent
14432.0—735.1—BB
Langwater Coronet
12811.5—679.0—D
Langwater Corona
14070.4—652.0—D

LANGWATER SHEIK, A. R.
10 P. R. sons (9 A. R.)
13 P. R. daughters (11 A. R.)
Langwater Pride of Calais
13236.7—750.7—A

LANGWATER QUEEN OF THE EAST
16980.4—831.0—A
Sold for $11,000.
1 A. R. daughter
4 A. R. sons.

MAY ROSE MOONLIGHT, A. R.
8 P. R. daughters (A. R.)
2 P. R. sons (1 A. R.)
Moonlight's Golden Coronet
15680.4—757.1—BB
Former Class Leader

JEAN DU LUTH CORONET
20004.0—952.3—AA
Former Class Leader
5 P. R. daughters (5 A. R.)
2 P. R. sons (2 A. R.)
Golden Coronet of Jean Du Luth
15485.9—968.8—AA
Former Class Leader

Dam:

MAXIM'S RUTILA
13265.3—584.7—FF
Milked over 50 pounds a day as a two-year-old and over 60 pounds at her last freshening.

MOUND CITY MAJESTY
9 P. R. daughters (4 A. R.)
Mound City Elsie
12655.9—611.4—E
Maxim's Rutila
13265.3—584.7—FF

MOUND CITY RUTILA
16912.5—694.0—A
14537.7—616.4—D
12718.3—505.2—G
1 P. R. daughter (A. R.)
Maxim's Rutila
13265.3—584.7—FF
Florham Rutila—on test in Class E, has made 11137—501—303 days.

AIYUKPA L. MARMION, A. R.
16 P. R. daughters (14 A. R.)
5 P. R. sons
Mound City Mayflower
14182.7—612.7—A

FAIRY OF MOUND CITY
10138.9—505.5—G
3 P. R. daughters (3 A. R.)
1 P. R. son

MASTERPIECE'S MAY ROYAL, A. R.
14 P. R. daughters (14 A. R.)
Mound City Silky
12699.1—632.9—EE

RUTILA OF MOUND CITY
12627.8—550.9—E
1 P. R. daughter (1 A. R.)

FLORHAM FARM • *MADISON, NEW JERSEY*

MISS RUTH V. TWOMBLY
Owner

Federal Accredited Herd No. 93802
New Jersey State Herd No. 103

R. H. ALLEN
Manager

Fullness in a Life of Work

But One Symbol of Americanism

By Karl B. Musser

It was on a Sunday that we rode into Kentucky and called at the home of one of the professors of Berea College. Not a soul was about the house so we went down to the barn where Guernseys take their part in the nutrition of the student body. There we found one lad feeding some 60 head of cattle. Upon inquiry we learned that every one except emergency workers were at church.

The noon hour was at hand, so up to Boone Tavern we went to have our Sunday dinner. There in Boone Tavern our thoughts quickened.

Here are a few of the motivating facts. Berea College was founded in 1855, "To promote the cause of Christ" by providing an opportunity for Christian education for young people of the Southern Mountains. Two thousand of these mountain children are in the College paying $150.00 for board, lodging, and incidental fees, and even at this low tuition there is provided a work program enabling each student to earn 76 per cent of his expenses.

Would it arouse curiosity to learn these facts? How do these youngsters earn? There is a bakery, broom factory, and printing presses, creamery, fireside industries, needlecraft, weaving, and woodcraft.

The dining room doors opened to halt our further investigation, but only to further stimulate our interest, for on the menu were the words, "Please do not tip"—all the employees of the Tavern are College students, waitresses, bus boys, cashier, bell-hops, chamber maids.

We learned of their sales rooms down the street but were informed we could not visit or buy because it was Sunday. So on our way we went with three folders about this unique little College and we have read them a number of times since. They tell a fascinating story, as practically every college history can tell. They show pictures of the campus, work shops, etc., that any other College can show—many in a more elaborate way. They outline the course of study, which, we consider, standard. Factually, their statistics are as regular as any institution of higher education.

There were certain things we saw and read that refuse to leave our mind. The work program elevates the correlation of mind and hands in a way that, if generally applied throughout our nation, would have found no shortage of craftsman for the preparedness program. Everywhere one felt people were proud to work, and with it all they did not expect the alms of the pernicious tipping practice. Every evidence was present that whatever the talent it was worthy; whatever the chore, it was a privilege; whatever the learning, it was useless without the doing; whatever the labor, he who did it was worthy of his hire.

The students left a picture in our mind of clear-eyed, honest christian young people who found fullness in a life of work.

Accredited Pennsylvania Bang's No. 267

ANTIETAM FARM

Waynesboro, Pennsylvania

We consider ourselves fortunate in having bred ANTIETAM GARNET, a truly great cow, that sold for $8,100.00, the top price at The GUERNSEY Sale, at Trenton, on May 14. We are deeply appreciative of the interest shown in her by our fellow breeders. To "Bill" Niedner, Rosewald Farm, Hillsboro, N. H., the purchaser, and to Mr. Ames, the contender, we extend our personal thanks.

Now that Langwater Vagabond is at Witchwood we felt that we should try and obtain a youngster to stand beside the three "Vagabond" sons that we are building on. With this thought we purchased Langwater His Honor's Leader. His sire, Langwater His Honor, we feel sure will be intelligently handled, under the good management of Mr. Wayne Johnson and R. D. Wilson. Langwater Valencian, paternal grandsire, is standing at Langwater and is about a 7/8 brother to "Vagabond". Langwater Grandee we have always felt was potentially one of the best bulls of the breed. He had everything. A great lot of cattle in back of him and TYPE. But the cows in this young bull's pedigree really sold him to us. Langwater Lively, a great old cow, Langwater Honoria, in the same class, Imp. Bigard's Dairymaid of Langwater, Langwater Valencia, the dam of "Vagabond," Imp. Slogan's Lady Astor of Langwater and Langwater Generous. We are hoping that he passes along the good udders that he should inherit. As we will not use him before October his calves will not arrive until next summer, but we already have an order for a son of his.

Another "Gold Bond" daughter has just finished her test with 11467 milk, 611 fat (subject to final verification and approval and bred for GG). Of the first 3 "Gold Bonds" to freshen and be tested, one made 615.8 in GG, one 546.9 in GG and this third one 611. Two more are finishing. They both should make over 500 as two-year-olds. A "Vagabond" daughter has just finished with 16231.7 milk, 841.6 fat in C; another Antietam Frances has 13297 milk, 682 fat with 29 days to go in G; her full sister has 10363 milk, 514 fat in 257 days, and should make well over 700. And old "Frances Rose" has just finished with 14535.2 milk, 738.2 fat in A (subject to approval and held for registration of calf bred for AA) as a 9 year-old-cow. She is the dam of Antietam Frances and Antietam Frances Rose.

At the present moment we are sold out on bull calves but 8 very good cows and heifers are due this month, among them old "Frances Rose." It is her son, ANTIETAM BRIGHT LAD, that is standing at TARBELL FARMS. If she drops a bull he should be worth while. He is by "VAGABOND" and will be a full brother to Antietam Frances, Antietam Frances Rose and Antietam Bright Lad.

The two bull calves mentioned in our last Ad. have been sold to Mr. William Voshell and to Mr. T. Fletcher. These two gentlemen have herds at Preston, Maryland. It is their thought to exchange bulls when the time comes. They have what we consider potentially great herd sires. Full sisters of both calves are outstanding and it is a maternal sister of Mr. Fletcher's bull that has just made 611 fat, bred for GG, Antietam Opal. Three full sisters have 638 in EE; 603 in G and 546 in G. Mr. Voshell's bull is from the great "Frances Rose" family.

We are going to go into the winter over-crowded so if you are looking for real good foundation stock, we will gladly quote you prices.

CHESTER A. LYON, *Owner* HAROLD CATON, Manager

Devoted to the advancement of the Guernsey breed . . .

GUERNSEY BREEDERS' JOURNAL

The official publication of THE AMERICAN GUERNSEY CATTLE CLUB giving authoritative information on Guernseys.

VOLUME 64 — *July 1, 1943* — No. 1

THE AMERICAN GUERNSEY CATTLE CLUB

Officers

President: John S. Ames, 96 Ames Bldg., Boston, Mass.
Vice-Presidents: Charles L. Hill, Rosendale, Wis.; Dr. Wayne A. Munn, Janesville, Wis.
William H. Caldwell, Secretary Emeritus.

Executive Committee

John S. Clark, Huntington, L. I., N. Y.
William F. Fretz, Pipersville, Pa.
A. L. Gile, Chinook, Wash.
Granville H. Hibberd, Brooklandville, Md.
George Watts Hill, 111 Corcoran St., Durham, N. C.
H. C. Horneman, Danville, Ill.
Henry W. Leeds, 162 S. Pa. Ave., Atlantic City, N. J.
Dr. Wayne A. Munn, Janesville, Wis.
George M. Newlin, Farmington, Mich.
Fred C. Siess, Lebanon, Ind.
L. V. Wilson, Excelsior, Minn.
J. M. McDonald, Cortland, N. Y.

Office Staff

Karl B. Musser, Sec.-Treas., Editor
Lincoln R. Lounsbury, Mgr. Editor
Richard G. Price, Advertising Mgr.
C. M. Cummings, Supt. Advanced Register
Donald K. McLeod, Asst. Advanced Register
F. R. Abbott, Chief Accountant
Elsworth W. Bunce, Information and Service
Ray L. West, Asst. Information and Service
J. E. Cunningham, Supt. Herd Register
Elmer H. Shattuck, Asst. Herd Register
Donald K. McLeod, Performance Register

Representatives

H. C. Bates, 1100 McLynn Ave., N. E., Atlanta, Ga.
C. B. Finley, 410 Walnut Bldg., Des Moines, Iowa
R. L. Holden, Room 300, 125 North 4th St., Lafayette, Ind.
C. W. Robinson, Room 401, California Fruit Bldg., Sacramento, Calif.
Earl N. Shultz, Peterborough, N. H.

GOLDEN GUERNSEY, INC.

John S. Ames, 96 Ames Bldg., Boston, Mass., President
Karl B. Musser, Secretary-Treasurer
Elsworth W. Bunce, General Manager
J. Frank Johnson, 7240 Wisconsin Ave., Bethesda, Md.
C. W. Robinson, Room 401, Calif. Fruit Bldg., Sacramento, Calif.
George F. Richards, 204 Abbot Bldg., East Lansing, Mich.

Advisory Council

Gavin W. McKerrow, 2206 North 30th St. Milwaukee, Wis.
Jacob Tanis, Augusta, N. J.
W. W. Fitzpatrick, Quail Roost Farms, Rougemont, N. C.
Henry M. Brown, 491 French Rd., Utica, N. Y.
D. W. K. Peacock, Room 307, 195 Broadway, New York, N. Y.
Charles M. Davenport, 53 State St., Boston, Mass.
Louis McL. Merryman, Sparks, Md.
William A. Frew, Paradise, Pa.
N. H. Hill, Chagrin Falls, Ohio.

State Association Representatives

Arthur W. Telfer, Marketing Representative, Indiana G. B. A., 223 Lafayette Life Bldg., Lafayette, Ind.
James E. Harper, Secretary, Massachusetts G. B. A., 146 Summer St., Boston, Mass.
William M. Nulton, Jr., Field-Secretary, New Jersey G. B. A., New Jersey Agricultural Exp. Sta., New Brunswick, N. J.
B. J. H. Rikert, Business Manager, New York G. B. Co-Op., 1606 E. Erie Blvd., Syracuse N. Y.
Floyd S. Barlow, Field-Secretary
H. E. Denlinger, Field-Secretary Ohio G. B. A., Public Sq., Wooster, Ohio.
William H. Juzi, Field-Secretary, Pennsylvania G. B. A., 1211 Payne-Shoemaker Bldg., Harrisburg, Pa.
George D. Britts, Field-Man Wisconsin G. B. A., 2206 N. 30th St., Milwaukee, Wis.

FEATURE ARTICLES

This Must Not Happen Again—By Joseph Stephen Kimmel 9
The Battlefields of Nodaway—By R. W. Howard 10
A Message to Dairy Farmers 13
Churn Creek Buys Silver-Forest Farms Herd—By Louis McL. Merryman .. 14
Oklahoma Field Day—By R. L. Holden 16
Youth in Action on the Food Production Front—By Ray L. West 17
Sales 18

DEPARTMENT INDEX

Advertisers' Index 3
Editorial Comment—Fullness in a Life of Work—By Karl B. Musser 5
Changes Among the Leaders:
Wonder of Woodside 21
Holly Farm Mirth 21
What the Cows are Doing in the Advanced Register 83-94

Subscription Price: Per Year $1.50, Foreign Price $4.00. Current copies 10c each. Back copies 25c each.

Published the first and fifteenth of each month by The American Guernsey Cattle Club, Peterborough, New Hampshire.

Copyright, 1943, by The American Guernsey Cattle Club.

FAIRLAWN GUERNSEYS • *T. B. Accredited 471212*
Bang's Accredited 229

THE THREE DAUGHTERS AND SON OF "ACTRESS" BORN AT FAIRLAWN

FAIRLAWN PEERLESS ACTRESS
Born November 28, 1939
3rd Calf, 1940, National
Sire—GREEN MEADOW PEERLESS

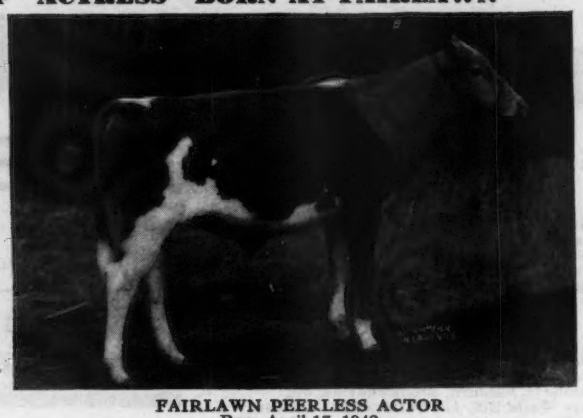

FAIRLAWN PEERLESS ACTOR
Born April 17, 1942
Sire—GREEN MEADOW PEERLESS

(Unretouched photo taken March 15, 1943)
BRIGHT LAD'S ACTRESS
19146.6 M., 980.5 F., Class C. Refer to June 1 ad for lifetime production.

FAIRLAWN HORNET'S ACTRESS
Born May 12, 1941
Sire— GREEN MEADOW HORNET

(SNAPSHOT)
FAIRLAWN HORNET'S ACTORINE
Born March 15, 1943
Sire—GREEN MEADOW HORNET

"PEERLESS ACTOR" is in service as a Junior Sire. "PEERLESS ACTRESS" died before freshening. "HORNET'S ACTRESS" is due in September and "HORNET'S ACTORINE" is just a baby. Keep "Actor" in mind as the sire of a future herd sire for your herd.

FAIRLAWN FARMS COMPANY • Adelphia, New Jersey

S. L. KATZ, Prop. M. G. SEATH, Mgr. GEO. SHELLENBERGER, Herdsman

636.205
GU
V.64

JUN 19 '47 PAYNE

This Must Not Happen Again!

By Joseph Stephen Kimmel

Joethel Farms, Davenport, Iowa

Buy U. S. War Bonds and Stamps

THESE words are written to bring out the importance of thinking now about our plans for avoiding wars, once this war is won.

Wars must end. Human slavery, once an accepted condition in our land and other lands, has been blotted out. In the same way the killing of soldiers, men, women and children in inter-nation fighting must cease. VIOLENCE AND KILLING MUST BE RELEGATED TO THE DEAD LIMBO OF THE PAST.

Winning War Comes First

This is not an outburst of pacifism. I am for: (1) fighting this war to the bitter end, to the utter breaking of the military might of Germany and Japan; (2) for the complete education of these enemy peoples to the fact that war does not pay and that they will pay for waging it; (3) a policy that by no weakness after peace, will they be permitted to re-arm for another war.

Planning and Decision Necessary

The American people of necessity must give much thought to the conditions of peace that will follow this war. Whatever plan is adopted we must prepare to carry out over a long term of years. If we join with our Allies in outlawing war we must continue that as a settled policy of our nation. We could not go back on our Allies and on our own interests by voting out this policy at some future presidential election. It must, like the slavery question, be considered as being settled for all times.

Maintaining Peace Is Common Sense

It would be a sad commentary on the wisdom of the peoples of the United Nations if after sinking untold billions of wealth, millions of dead and wounded, that we, the non-aggressors, do not put a definite finish to this murderous survival of the barbaric past. Otherwise, with mechanized war, the slow suicide of civilization is on, and it may not be slow.

The American people want no part in war. Two World Wars in 25 years, into both of which we were drawn, is sufficient notice to take heed that this present war be the last.

Victory Must Include Ending of Wars

This peace when won will be bought with a price. Let us make this terrible price include in its compensatory values the salvation of the world from future wars; that the people of the world may rejoice that their sons need never more be given in bloodshed, that some nation might pursue its evil way of expansion.

Duty of Our People

The President and the members of Congress must have the strong support of the American people in any engagements that we enter into for an enduring peace. Our leaders at Washington must know they have the backing of the American people in the course that they adopt, because it must be a long-time course, and it cannot but be fraught with important consequences to our country and to the other countries of the world.

Our Country No Accident

The growth of the United States is the greatest phenomenon in the history of the world. The very creation of our nation was unusual. There never was gathered together at one place and at the one time a group of men such as those whose efforts conceived, wrought, and brought about these United States of America, with its wonderful conception of freedom and opportunity for the people of the nation.

Duty and Destiny Cannot be By-Passed

It almost seems that this continent was set aside by God Almighty for a nation that would set a pattern for

(Please turn to page 23)

They Give Their Lives—You Lend Your Money

The AAA War Board Office at Maryville, Mo., on the morning of March 27; 125 farm families showed up with questions.

The True Confession of an Editor Sent to Find Out About County War Boards and Came Back With a Story About Gumption Instead.

By R. W. Howard

We, I'm in the doghouse. All because of the gumption of Nodaway County. It's like this. Two weeks ago they sent me up to the gumbo bottom and eroded yellow hills of the Nodaway river valley in northwest Missouri. I'm supposed to study the County War Board and tell how and why it ticks.

There are maybe 3,000 county war boards in the United States this year. Each one is made up of local AAA, REA, FSA, FCA and NLFA leaders plus the County Agent. Each one has a bushel basketful of reports and orders to read and interpret every week from Washington and the state capitols. Stuff that oozes on and on with, "the - powers - granted - in - this - section - shall - not - be - used - or - made - to - operate - to - compel - changes - in - the - business - practices - or - methods - or - means - or - aids - to - distribution - established - in - any - industry - EXCEPT." That sort of thing. A bushel basketful a week. And on top of it, the statisticians want seven or eight surveys a month made on everything from the farm-by-farm need for new machinery to the average growth of coniferous seedlings on an erosion control plot.

It would take a hybrid cross between Professor Einstein and John Wanamaker to handle the job perfectly. Yet it's a job that someone has to do because it's part of our national plan to win the war and write the peace and feed the world and hold our social gains and keep the statisticians and economists busy at the same time.

Over the Feed Store

So, I'm sent up to see what the Nodaway County War Board is up to and how it feels about the whole thing in the midst of the spring pig season, because it's a typical county war board in a good diversified farming county. It costs $27,000 a year to run plus the salaries of the County Agent, the Home Demonstration Agent, the FCA director, the REA director and the FSA director. Which may seem a bit out of proportion in a county of 3,600 farm families. But then, that's the way we hold our social gains. And, multiplied by 3,000 counties, the salaries would about add up to two of those billion dollars that everybody talks about these days like they were a new brand of chick feed.

Oh, I got to Nodaway, all right. By 9:30 on the morning of March 27 I was climbing the iron stairs to the second floor of the yellow seed store in Maryville where the War Board, the Nodaway County Agricultural Adjustment Association, the Regional Agricultural Credit Corporation, the County Agent and the Home Demonstration Agent sit in shabby, dark little offices that made me wonder whether the landlord was frightened by a paint can when he was a baby.

There were 10 or 15 people ahead of me. A priest from Clyde who wanted more information about Victory Gardens. A cattleman from the hills behind Burlington Junction down to see about the new release order on government corn. A corn grower from over Ravenwood way who had decided to plant his corn on the contour this year and take the $1.50 per acre payment the government offers for that kind of plowing. People who wanted new tires, new cultivators and second-hand tractors. Men with crop-intentions reports filled out and ready to be put atop the 2,800 already stacked in a back room. Women who wanted more information on vitamin-vegetables and cheese presses.

E. B. Hamilton, the harried, baldish chairman of AAA and of the War Board, came out to the front desk as soon as he could, but had to shake hands with three men and answer the questions of two others on the way.

He said I'd certainly come a long way to find out about a County War Board. I said I didn't think so because Nodaway steaks and hams were certainly going 10 times as far these days to get eaten, and what's a ride on the choo-choo cars anyway when all over the world people are getting killed outright instead of just bruised.

We hurried back into his office. He had two meetings and 30 or 40 more interviews coming up. We'd passed the compliments around—it was time to get down to business.

The four biggest problems facing Nodaway agriculture this year, he said, are food production, manpower, feed supplies and farm machinery. The War Board represents the government's interests in all of them. It doesn't manage them directly but is sort of the governing council or board-of-directors. The County Agent, working under the direction of the Extension Service, continues as technical public advisor on farm problems, the leader of 4-H Club and Future Farmer work, the speechmaker at club and community and Grange and Farm Bureau meetings. The Home Demonstration Agent does a similar job for the women and girls. The REA director is advisor to the co-op power lines and boosts the use of cold storage lockers, electric water pumps, electric heating elements for brooders and anything else that will get volts to do the job hands usually do. The FCA and FSA leaders keep on with their regular jobs, too.

Once A Month

But at least once a month all of them get together as the Nodaway County USDA War Board to hear complaints, report progress and work out plans for the next set of surveys or licenses. When Washington wanted hog production increased by 10 per cent last November, the Board worked up a post card to send to every hog raiser in the county, organized a series of meetings and wrote speeches. When the Victory Garden campaign popped this spring, the board sponsored a Food-for-Freedom contest in schools. They talked the gardening problem over with the county superintendent of schools, and approved his idea of dumping routine science lessons out the window for the duration. Now rural Nodaway teaches Science from kindergarten up as it applies to bigger gardens, to food crops, to vitamins and to minerals.

In between that sort of thing and the loan applications and the 400 telephone calls a week, the board runs the county's scrap collection campaign (and won a prize for the 1,400 tons it turned up last fall), holds conferences with lumber dealers who have no material for new corn cribs or hog pens, asks the State War Board for more equipment for hardware dealers, helps truck owners fill out Certificates of War Necessity.

And, finally, there's the paper work out of Washington. The report on 1944 machinery needs had just been finished. There were 317 items to be filled out . . . for each of the 3,600 families. It meant that a man had to guess on the new equipment he would need in 1944, then tell his AAA committeeman about it. The committeeman made a house-by-house canvass in each township and decided whether farmers would actually need what they asked for, or just thought they did. Then, up here in the yellow cubbyholes, it was added and totaled and put in a final report. Took almost a ream of paper just to figure out the totals.

That was the Nodaway County War Board . . . doing its darndest to please Washington and at the same time keep its own people half-way contented and up to snuff on food production programs, farm machinery rationing, gas rationing, Selective Service, trained hired-hands from the Ozarks, Scrap Collections, live stock slaughter and license permits, truck pools and delivery routes, War Bond sales, licenses for explosives and hunting rifles, vitamins and contour plowing, the dangers of price ceilings and the newspaper whispers of Washington catfights that might disrupt matters just a little bit more.

Hamilton's salary as Board chairman in 1942 totalled $846; approximately $2.25 a day. The federal income of the 45 AAA committeemen in Nodaway averaged $177 last year. The top salaries in the AAA-War Board office go to the chief clerk and to Mr. Hamilton's secretary; one makes $1,250 a year and the other $1,304.

We pushed through the crowd in the outer office and hurried along the dark hall to the room where the rest of the Board and the men from the Selective Board had already gathered. There were four draft deferment cases to talk over . . . borderline stuff that, to the Selective Service men, seemed a mite odd. They'd give us 10 minutes to set up the camera and take pictures. If I'd come back later, Mr. Hamilton said, he'd like to talk some more. Or perhaps I'd like to go out in the country with Raymond Vadnais, the county agent, and visit a few farms.

The photographer thought it would be a good idea to go downstairs for a "coke" while the boards hashed over the deferments. There was something he wanted to show me, anyway.

"Carpenter for President"

So I'm sitting there thinking while the photographer, whose name is J. E. Carpenter and who lives at 503

The Nodaway County U. S. D. A. War Board sits down with the Selective Service Board to talk over draft deferments. AAA will check the actual farm status of each man.

South Vine Street in Maryville, shows me how you can take a silver dollar and lay it flat on the table, then blow on the edge of it with an ordinary straw so that it will stand up and spin. It is a good trick, and I am even wondering if it wouldn't be a good idea to make a smart man like Mr. Carpenter director of OPA, or maybe even President because certainly neither Prentiss Brown nor Mr. Roosevelt for all their training and figgering in higher finance and economics have been able to make the national dollar stand up on its edge and spin, either by blowing through a straw or through a Social Security Card.

We are just on our way back to the War Board office, well saturated with colanut juice and Mr. Carpenter a bit impatient because he has eight more tricks to show me, when Raymond Vadnais comes down the hall and says he is on his way to visit some farms and would I like to join him. I says if he will give me five more minutes to talk with Mr. Hamilton, I will go gladly. And I do. And that, I am perfectly willing to admit, is where I made my fatal mistake.

We aren't more than 10 minutes out of town when Vadnais turns in beside a white frame farmhouse and I am being introduced to A. R. Martin who owns the place and has 900 sheep and 120 steers on feed back on the hill, and milks 20 cows a day and so far this spring had brought in 30 litters of pigs.

We go down into the chick hatchery where Mrs. Martin is talking with some people who want to buy 100 day-old Leghorns. It comes out, somehow, that Mr. and Mrs. Martin together with a new hired man from the Ozarks are handling the place alone while one of their sons operates a tail-gun in a B-24 bomber, and another son teaches airplane mechanics in Texas and a daughter operates a Red Cross library in Tunisia.

The three of them not only take care of the sheep and steers and dairy cows, but are turning out 10,000 baby chicks a week and have plans to increase their turkey crop this year, and turn another 160 acres of lespedeza over to more live stock. "There isn't any time for fooling," said Mr. Martin. "We got to win this thing . . . fast.

Buy U. S. War Bonds and Stamps

And if it's food they want, we'll certainly give it to them."

Well, sir, that got me to asking questions on the way to the next place. I find out that those 3,600 farm families in Nodaway have 1,500 sons in the Army and Navy, and expect to have hundreds more in before fall.

It's like that, Vadnais agrees. When we drive up to the Madden farm, the situation bears him out. Don Madden is 16 years old and lives on the place with his uncle. The uncle is in the Army, and young Don is pitching in to keep things going. He has $1,240 invested in 4-H Club projects this spring. They need a new tractor but will get along as best they can. There are 25 pure bred shorthorns on feed; the Chester Whites had delivered 17 litters. New waterpipe is laying for another feedlot 1,000 feet behind the barn. Don and the others were working seven days a week to ready machinery for the planned increase in corn acreage.

Over near Conception, at the Yager and Lynch homes, the story was the same. Sons in the Army; sheep bands on pasture for the first time; Tom Lynch, 17, and Harry Lager, 18, have borrowed a shearing machine and will take care of a good part of the county's clips this year, thanks to 4-H training.

John D. Gates poked his cane against one of Silvertop's 80-lb. hams and brushed it back along the half-ton body. "People got to have this food," he said. "There's no time to monkey." John D. Gates celebrated his Golden Wedding anniversary in 1940. In early March when the pigs began to drop from Silvertop's 20 sows, he worked on his knees until midnight, and lost fewer animals than you could count on the fingers of one hand.

Self Sufficiency

That was the gumption of Nodaway in the wet spring of 1943. The 375 members of 4-H Clubs in the county have increased their work projects by 50 per cent since the war began. Half of Nodaway's women worked in the cornfields last year, and 75 per cent of them will work there this summer. Home gardens will be larger. Canned and frozen and dehydrated foods will be planned out so that Nodaway can be self-sufficient in most of its food supplies this winter.

Opal Roberson, the home demonstration agent, is jangling up and down the dirt roads with a cheese-press that can be home-built in a half hour from scantling and an old pineapple juice tin. With it, every family in Nodaway can make 50 lbs. of cheddar cheese from home produced milk and by including that in the diet release another hog carcass per family for the war. That's a trainload of hogs, because somebody used her head at the right time.

In all, the fathers and mothers and kids of Nodaway plan to turn 98 per cent of the county's land over to crops and live stock again this year. Despite, and because of, the 1,500 sons gone to the war they have pledged to produce 4 per cent more corn and 39 per cent more soybeans in 1943 than the Washington goals call for. They will freshen 14 per cent more cows than they did in 1942 and keep 18 per cent more hens and pullets for laying. They have increased spring pig litters by 44 per cent, and will increase fall litters by 62 per cent over 1942. They stepped sheep herds from 28,000 to 40,000 head.

Who did it?

The people did it. Mr. and Mrs. Martin, J. D. Gates, Don Madden, E. B. Hamilton, Raymond Vadnais,

(Please turn to page 23)

(Reprinted through the courtesy of Farm Journal and Farmer's Wife)

A Message to Dairy Farmers

DAIRY farmers have responded magnificently to the wartime demand for increased milk production, but the world needs still more milk—all the milk, in fact, that American dairymen can produce.

Despite the favorable rate of milk production so far this year, critical times are ahead. As more cows go on pasture, the Nation's milk supply will continue to increase until the peak is reached sometime in early June.

But then, unless the cows are given more feed than they usually get throughout the summer, milk production will decline rapidly and continue at a low level throughout the fall and winter. Once a cow begins to decline in milk production because of a lack of feed she seldom regains her normal rate before she freshens again.

This year it is extremely urgent that everything possible be done to lessen the Nation-wide decline in milk flow that always follows when pastures begin to dry up. Much of the so-called summer slump in milk production is the result of failure to recognize the inadequacy of summer pastures and to provide supplementary feeds.

An abundant supply of good hay and silage will be of extreme importance in maintaining milk production at a high level this summer and also through the coming winter.

The War Food Administration and the Dairy Industry Committee have jointly developed an eight-point program to stress the possibilities of providing more home-grown feeds and of utilizing them more efficiently in the production of milk. The program emphasizes the following practices:

(1) Provide abundant pastures—pasturage stimulates milk flow, cuts feed costs, reduces labor needs, conserves soil. Grow temporary pasture crops to lengthen the grazing season and insure extra feed when the permanent pastures dry up.

(2) Provide plenty of good hay—400 lbs. a month for small cows and 500 lbs. for large cows. Early cutting to increase the protein content, and care in curing and handling to save leaves, improve the quality of the hay.

(3) Provide abundant silage—at least two and one-half tons per cow. Corn, sorghums, soybeans, are good silage crops. Temporary or trench silos give extra feed storage capacity. Silage provides extra feed when pastures dry up and extends pasture benefits through the winter.

(4) Condition cows for freshening—eight weeks rest leads to greater milk production. Stop grain feeding to turn cows dry, continue feeding liberal amounts of good roughage during the dry period, and resume grain feeding gradually. Feed enough to have cows in good flesh at calving time.

(5) Feed good roughage liberally—it's the natural feed for cows, also the cheapest feed. Cows can't eat too much. The more good roughage a cow gets the less grain she will need to produce up to the limit of her inherent ability. Good roughage consists of leafy legumes and early-cut grasses, silage, and immature pasturage.

(6) Feed balanced rations—use protein concentrates wisely. Feed a grain ration containing 12 per cent protein with good legume hay, 16 per cent protein with good mixed hay, and 18 per cent protein with non-legume roughage. Adjust grain ration to production—feed one lb. for each two to four lbs. of milk produced.

(7) Feed to avoid summer slump—summer decline in milk production is largely the result of inadequate feed. Permanent pastures seldom furnish enough feed more than a month. Cows on dry, short, or rough pastures must be given extra feed, such as temporary pasture, hay, grain, and silage.

(8) Raise calves with less milk—send more milk to market. Use home mixed or approved calf meals to shorten the whole-milk feeding period. Start calves on grain and hay at two weeks of age.

The War Food Administration and the Dairy Industry Committee join in presenting this program to you—the dairy farmers of America—and in the assurance that the respective field forces of the Food Administration and the Dairy Industry will cooperate with you and assist you in planning your food production and utilization program toward the objective of more milk for wartime needs.

Langwater May Royal
By Langwater Countryman and out of Foremost Labelle with a class AA record of 17716.2 lbs. milk and 801.9 lbs. fat.

Churn Creek Buys Silver Forest Farms Herd

By Louis McL. Merryman

ONE of the most sensational purchases of modern times was concluded on Tuesday, May 18, when Wayne Johnson of Churn Creek Farm, Worton, Md., purchased the entire Silver-Forest herd of Lynn Hawkins, Forestville, N. Y. Lynn has purchased the best at Langwater, Sherwood Forest, Foremost and two Cayuga County sales. I called him a week before from Boston and asked him if he was going to attend the Coventry Sale and he said no, but he would sell.

On Monday night, R. D. Wilson and Jack Ball, Mr. Johnson's capable manager and herdsman, met me in York with Harold Wilson, Ronnie's Father. Lynn met us in Olean and the deal was complete before lunch.

Included are Langwater May Royal (Langwater Countryman - Foremost Labelle, 14554.5 lbs. milk, 657.6 lbs. fat, GG; 17716.2 lbs. milk, 801.9 lbs. fat, AA); 2 sons and 11 daughters. One son, out of Langwater Charm, dropped Sept. 20, 1942, is the best calf I have ever seen. The other is out of Sherwood Forest Queen Bonnie (Coronation Potentate-Rockingham Darling, 14859.2 lbs. milk, 638.2 lbs. fat, AA, 7 A. R. daughters, 8th on test). This heifer is milking 54 lbs. in G. There are, of course, Langwater May Blossom, 11324.1 lbs. milk, 585.3 lbs. fat, DD; 14248.1 lbs. milk, 724.7 lbs. fat, B. She cost $3,500 in the 1940 Langwater sale. Lynn has sold two sons for $5,550 and she is heavy in calf to "May Royal."

Langwater Charm and her bred daughter by Langwater Valencian—two daughters of Foremost Prediction—three daughters of Coronation Potentate—two daughters of Foremost Royal Valor—a daughter of Foremost Royal Calculator—Calculator's Hyacinth, 12319.7 lbs. milk, 639.0 lbs. fat, EE; 16076.6 lbs. milk, 879.5 lbs. fat, BB. I sold Curtiss Candy Co. a full sister to this one for Cornell University last Fall.

Sherwood Forest Minion, high-price cow at auction in 1941, a daughter of Langwater Merry Pal—a daughter of Langwater Grenadier—Lynworth Downy, 11930.4 lbs. milk, 645.4 lbs. fat, FF; 16060.1 lbs. milk, 834.1 lbs. fat, DD, a granddaughter of Aiyukpa Levity-King and a real one. She has a beautiful daughter by "May Royal"—a daughter of Caroline's May Royal, Annette's Royal Queen. She also has a May Royal daughter. A really great lot.

Mr. Johnson bid $5,000 on Sun-Blest Farm Lotus at the May Royal-Steadfast sale for his daughter, Virginia, and when he failed to get her he gave her "May Blossom."

Langwater May Blossom
14248.1 lbs. milk, 724.7 lbs. fat, class B.

Langwater Charm
Top Cow Sold in 1940
13208.4 lbs. milk, 700.2 lbs. fat, class D

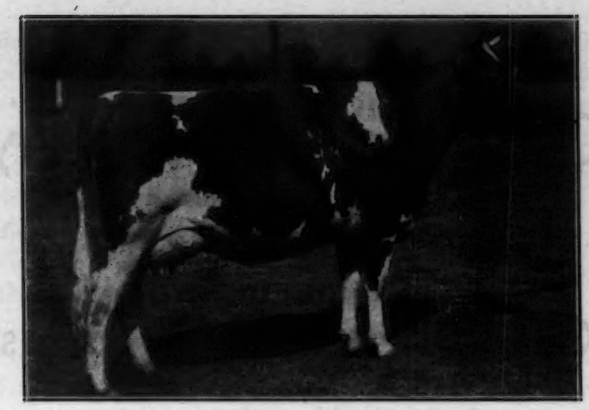

Foremost Labelle
17716.2 lbs. milk, 801.9 lbs. fat, class AA
dam of "May Royal"

Sherwood Forest Minion
Top Cow Sold in 1941
14231.0 lbs. milk, 749.3 lbs. fat, class C

Foremost Quiescence
A daughter of Caroline's May Royal

Golden Bull Farm Purchases From Green Acres

By Louis McL. Merryman

We wish to announce the sale of 15 cows and seven heifers from the Green Acres herd of Frank T. Price, Chestertown, Md., to Golden Bull Farms, M. Van Riper Simmons, owner, Forrest Grunewald, manager, McHenry, III.

I believe this one of the best producing herds I have ever seen and under the able management of Forrest, they will be heard from. Included, among others, were Polly of Green Acres, 15852.6 lbs. milk, 840.4 lbs. fat, A, by Broadland Benefactor, ⅞ brother to Broadland Border King and her daughter by Broadland Masterpiece (Broadland Baron-Green Meadow Marcelle); about 10 daughters of Broadland Cyclops (Broadland May Prince, A. R.,—Calitza, 13172.5 lbs. milk, 692.0 lbs. fat, E). His daughter, Naughty Girl of Green Acres, 12486.9 lbs. milk, 631.7 lbs. fat, FF (held for registration of calf), sold to Gayoso at $2,000 in the Coventry sale.

With them went Flying Horse Footprint (Argilla Fashioner-Alfalfa Farm Flute, 13250.4 lbs. milk, 775.7 lbs. fat, GG; 16206.2 lbs. milk, 962.9 lbs. fat, EE; 12499.2 lbs. milk, 756.6 lbs. fat, CCC; 15961.3 lbs. milk, 970.4 lbs. fat, AA) from William H. Peirce's Western Run Farm—a bull of tremendous scale and quality and out of one of the very great cows of the breed. He should do well on these line-bred Green Meadow Coronation King dams.

Alfalfa Farm Flute
Dam of Flying Horse Footprint

Broadland Border King
Former Grand Champion at the National Dairy Show

Langwater County Squire
One of the Herd Sires at Gaylord Guernsey Farms

Oklahoma Field Day at Gaylord Guernsey Farms

GAYLORD Guernsey Farms, Oklahoma City, was host on May 26 to the annual field day of the Oklahoma G. B. A. While the transportation situation and floods in eastern Oklahoma caused the attendance to be a bit disappointing to Mr. Gaylord, the 75 who were present constituted a quality and a very much interested group who included the president and the secretary of the Texas G. B. A.; the secretary of the Kansas G. B. A., along with representatives from Sun Farms and the Feess Dairy at Parsons, Kan.; the veteran breeder from the Panhandle of Texas—E. E. Prosser; a group from Levelland, Tex., which is one county in from the New Mexico line; two breeders from Springfield, Mo., along with a substantial group of Oklahoma breeders.

The setting of the Gaylord Farms has become unique and to some extent picturesque by the erection, a short distance to the south, of a great dam that towers above the farm apparently 100 feet, a great symmetrical pile of earth that when completed will impound a new water supply from Oklahoma City. This dam originally was to have been placed north of the farm, which would than have been completely submerged far above the top of the highest building. Friends of Mr. Gaylord will be glad to know that his herd and his farming program apparently are not to be disturbed by this development, although in anticipation thereof, Mr. Gaylord had already purchased another farm which is said to be on the highest spot in Oklahoma County.

The morning was spent in looking over the herd. The oldest sons of Langwater County Squire had been placed in one pen, including three already sold and awaiting shipment to Pennsylvania, Wisconsin and Iowa, while a group of about 20 of the oldest daughters were in another pasture lot nearby. Shortly before luncheon, the group assembled and Mr. Gaylord welcomed them with appropriate remarks. With his compliments a bountiful lunch was served by the ladies of one of the Oklahoma City churches.

Due to a conflict in arrangements, the type school which had been announced could not be held as such, which proved to be a disappointment to part of the breeders. However, R. L. Holden presented the story of the type schools as they have been developed throughout the country with the thought in mind that at some later date a full day's program of this kind will be arranged to serve the breeders in this territory. The program was then developed as a combined display of the Gaylord herd, a discussion of breeding and a discussion of type.

Langwater County Squire, A. R., was led out along with his two daughters, Green Meads Lady Alta and Green Meads Lady Desire, and two sons that they were carrying when purchased by Mr. Gaylord along with "County Squire." Both are now in service as junior sires. The one, Gaylord's Levity King, is by Green Meads Levity King, and the other, Gaylord's Moonlight, is by Langwater Corsican. Harry Herman, Professor of Dairy Production at the University of Missouri, then proceeded to discuss the good points to be found in Langwater County Squire, A. R., outstanding of which is his character of head and neck and his outstanding dairy temperament. The great animals in his pedigree and some of the thinking represented in that pedigree were discussed by Mr. Holden and Mr. Gaylord. Then Dr. Herman, together with Prof. Harry Cave, head of the Dairy Department of Oklahoma A. & M. College, and P. C. McGilliard, Professor of production at Oklahoma A. & M. College, using the new interbreed score card, scored the two daughters in detail, the one, "Alta," fresh and in bloom; the other, "Desire," bone dry and showing a most unusually satisfactory dry udder. The three men then presented a discussion to the group of their thinking in the scoring as they had done it. A few of the breeders scored with them and a few questions were raised which added to the value of the meeting. All of this program was made further useful by a new attractive folder that Mr. Gaylord had prepared and furnished to each guest. Following this, the two sons were presented and discussed, and in response to a request from breeders present, Dr. Herman scored these two young bulls.

While Manager Hayton was taking these animals back and getting out the next group, Dean Blizzard of the College of Agriculture, Oklahoma A. & M. College, was called upon and presented a few well chosen remarks in line with his many years of rich experience in the livestock industry.

As a demonstration of the importance of one great cow in a herd, Mr. Gaylord also presented the family of Betsy's Buttercup, former class leader in BB with 810.1 lbs. fat. It will be recalled that Mr. Gaylord purchased this cow a number of years ago at the National Sale at Chicago from Eugene

Buchanan, former Guernsey 4-H Club boy of Lebanon, Ind. It also will be recalled that this cow was part of the family, of a whole herd in fact, that Mr. Buchanan had developed from his calf club foundation which was displayed in full by The American Guernsey Cattle Club at the National Dairy Show in St. Louis in 1929. This grand cow has had a remarkable influence on the Gaylord herd and finally died just a few months ago at 20 years of age. He led out for the review of the group a part of her offspring, including her last son, and progeny of her sons and daughters to the fourth generation. Notable among these progeny in milk were the uniformly good udders. Again, at the request of the breeders, the six young cows in milk from this group were used for a judging class with Professors Herman, Cave and McGilliard again serving as a committee of official judges.

The Oklahoma breeders can be counted on with uniform regularity for putting a unique idea to work. Such was the final feature of this field day. They conducted what was called a tag auction sale, the idea being both to attract attendance and to make it possible for those who were interested to secure one desirable heifer calf apiece at a reasonable price. In the light of current auction sale prices, it would seem that the figures placed on these were very reasonable by at least 50 per cent. Each animal was tagged with the price set by the seller, which price could not exceed $200. Then those who were interested in buying the heifer were given numbers, duplicates of which were put in a hat. Altogether 14 prospective buyers took numbers.

After all who desired were satisfied, a small child then drew the duplicate numbers from the hat. The first number drawn proved to match the one held by Robert Charles Griggs, Mustang, Okla., a former Guernsey 4-H Club boy, now grown to manhood, still with his herd and still a very enthusiastic Guernseyman. No first drawing could have been more suitable. This gave Charles Griggs his choice of the heifers. He took the Meadow Lodge offering at $200. The second number drawn was held by Lloyd Lentz, Guthrie, Okla., who took the Mort Woods heifers at $200. The third drawing went to Len Pearcy, one of the group who had driven all the way from Levelland, Tex. He took the Tom Cooper heifer at $150. C. S. Lankart, president of the Texas G. B. A., took the John Potts heifer at $175 and M. E. Wallis, Springfield, Mo., took the Gaylord heifer at $150. These later drawings were not necessarily the third, fourth and fifth ones because some who had taken numbers passed when theirs were drawn, and so the result was that three of the heifers were not selected. It is interesting to note that these were the three lower priced heifers.

As far as we know, this tag heifer sale was the first of its kind that has been held. It proved to be very interesting and apparently satisfactory both to the breeders who sold the heifers and certainly to those who got them.

The folks who had driven these many miles to attend the field day obviously were there with a purpose. At least five were known to be looking for herd sires and took the opportunity of the trip not only to visit the Gaylord herd but also other herds enroute. The meeting appeared in every way to justify the effort not only on the part of Mr. Gaylord and his organization, but also on the part of the attending breeders.

Youth in Action on the Food Production Front

ENTHUSIASTIC members of the Monadnock Region 4-H Dairy Club in Cheshire County, N. H., organized only three years ago, are now contributing about 20,000 quarts of milk, or the equivalent of 2,100 lbs. of butter, each month to this fighting Nation's food supply. By fall 14 more cows will be in production to make a total of 39 dairy cows producing food for victory as a result of this organized club work.

The success story of this Club's activities reads like a movie script and in many cases would make a better novel than some books that adorn the Nation's bookshelves.

Three years ago Howard Goodnow of West Swanzey borrowed money from the bank to buy a little registered Guernsey heifer. He paid this money back and with his brother, George, bought another heifer the next year. The first heifer freshened and produced a heifer calf. She is now milking over 14 quarts per day which provides plenty of milk and butter for the family. By early fall the second heifer will be in production and this family will have butter or milk to sell. In a few years they will have a Guernsey herd. This is particularly fortunate as last year Mr. Goodnow was forced to quit his job in town because of ill health. With poultry and dairy projects these two boys can about take care of the family's food needs.

Just a few miles north of Keene,

(*Please turn to page 23*)

Phyllis, Ethelyn and Beatrice Starkey proudly hold their three registered Guernseys. As a result of 4-H Club work, these three girls and two older brothers own a herd of 24. Eight milking cows produce about 4,500 quarts of milk each month to help feed this fighting nation.

SALES!

Ohio Consignment

GUERNSEY breeders of Ohio had the experience on May 28 at Wooster, Ohio, of selling cattle in their 39th Consignment Sale for the highest prices yet received. Thirty-seven animals sold for $14,135, an average of $382. The nearest approach to this was in the spring sale of 1928 when the average was $339.

The top animal was Lady Buttercup's Penitent, that sold as a fresh three-year-old to the Biery Guernsey Farm, Franklin, Pa., for $1,000. She was consigned by Mrs. Luther Laymon of Gambier, in Knox County. "Penitent" had produced 9590.5 lbs. milk and 512.8 lbs. fat, GHI.

The Biery Guernsey Farm also bought the next high animal in a springing heifer, Sun Blest Farms Charm, consigned by H. F. Krimendahl of Celina, for which $850 was paid. A full sister of this consignment had sold in the May Royal-Steadfast Sale on May 22 for $800.

Penn Villa's Masterpiece, a seven-months-old bull calf, topped the sale for bulls at $600. He was bred and consigned by H. R. Penney of Granville and purchased by Manager N. H. Hill, Halfred Farms, Chagrin Falls. This youngster is royally bred. His seven nearest dams have 13 official records that average 14099.1 lbs. milk and 701.9 lbs. fat.

The Hanna Coal Co., St. Clairsville, purchased four fine females including Avalon Zella, that in 343 days has 10065.1 lbs. milk and 509.65 lbs. fat, class E, a consignment of Thomas Harville, New Milford, for which $570 was paid. They also secured Brownlea Mary Sue, bred and consigned by Dr. Charles G. Brown of Mansfield, for which Manager J. A. Ralston paid $525. The sire of this young cow is Langwater Pal that sold at seven years of age for $2,000.

Another fine young cow, Bent Lane Jannie, sired by Gayhead's Aviator and out of a daughter of Coronation Achievement, A. R., was consigned by Paul Bell & Son of Wharton. She was purchased by J. H. Moser & Son, Chicora, Pa., for $510.

Several new breeders were started with purchases at this sale, including Kemwood Farms, Medina, Ohio, that is owned by G. F. Koelliker and Curtiss C. Mitchell. They bought five excellent cows for which they paid $1,700.

The sale had 21 individual buyers. Five animals went to Pennsylvania, two to Indiana and the rest stayed in Ohio.

The sales committee consisted of Howard C. Yoder, Chester Burkey and W. W. Erwin. The sale was managed by the Ohio G. B. A. with Roy S. Johnson and Glenn G. Lecky as auctioneers.

Following is the sales list:

Everett R. Beaty, Huntington, Ind.	
Franchester Saint Flora	$430
Brownlea Merry Hostess	450
Biery Guernsey Farm, Franklin, Pa.	
Chestnut Ridge Sweet Token	450
Lady Buttercup's Penitent	1,000
Sun Blest Farms Charm	850
T. L. Bricker, Salem, Ohio	
Lady Yeksa May	200
Denison Engineering Co., Columbus, Ohio	
Caswell's Matchless Diana	300
James K. Freshwater, Columbus, Ohio	
Kenmar Hills Olive	350
Barden E. Graves, Castalia, Ohio	
Marben Ford Noel	370
Mt. Logan F. Joyce	350
Hanna Coal Co., St. Clairsville, Ohio	
Brownlea Merry Sue	525
Marry Suzanne of Brook Dale	350
Avalon Zella	570
Maplewood Bacchus Vila	330
Leno R. James, Fredericktown, Ohio	
Marben Ford Stalwart (Bull)	350
Kemwood Farms, Medina, Ohio	
Caswell's Matchless Claudette	330
Reliance's Beauty	310
Senator Chene's Favorite Lila	300
Babblyn Country Kindness	360
Glade Run Rose	400
W. H. Kilcawley, Canfield, Ohio	
Star's Beauty of Mount Cherry	310
Merestead Playful Gal	305
Indian's Summit Jessie	380
John Krouse, Prospect, Ohio	
Rosalind of Penn Villa	335
Mrs. Myrtal Mook, Bellevue, Ohio	
Wilema's Rosalind	260
J. H. Moser & Son, Chicora, Pa.	
Bent Lane Jannie	510
Carter Prince, Chillicothe, Ohio	
Mt. Logan Admiral (Bull)	200
J. Raymond Russell, Urbana, Ohio	
Inaloo's Belle of Lone Pine	310
King's Molly of Homeside	330
Paul E. Schepflin, Fremont, Ohio	
Fireside Royal Charity	420
Eldon E. Sigrist, West Salem, Ohio	
King's Queen of Mount Cherry	350
Suppliant of Lone Pine	300
Loyal B. Spang, Butler, Pa.	
Ash Ridge Gay Lady	310
W. G. Vandenbark, Zanesville, Ohio	
Chestnut Ridge Sunny Rex (Bull)	160
Earl F. Voss, Canton, Ohio	
Lilac Lawn's Lulabelle	225
Lilac Lawn's Susabelle	255
W. T. White, Chagrin Falls, Ohio	
Penn Villa's Masterpiece (Bull)	600

Butternut Brook

THE dispersal of Butternut Brook Guernseys, owned by Bene P. Debry, was held at the farm, Litchfield, Conn., on May 17. Thirty-two head sold for a total of $9,350, an average of $292.18.

Edgewood's Monolay topped the sale at $800 going to Granby Farms, Granby, Conn. "Monolay" was sired by Edgewood's Prince Foremost, a grandson of Dolly's Foremost of High Rock, and out of Birchfield

Monodew that has a class AA record of 719.3 lbs. fat.

The top bull, Foremost Ultra Sheik, was purchased by Edward & Winifred Riley, Lumberville, Pa., for $775. "Sheik" was a son of Foremost Templar and out of Foremost Quoquette that has a class GG record of 759.5 lbs. fat.

The demand for milk was very evident as the eight grades sold averaged $304, with two of the grades bringing $425 each.

J. W. Cooper Corp., Moores Mill, N. Y., was the heavy buyer securing five head for $1,935, while Granby Farms, Granby, Conn., purchased three head for $1,450.

A good crowd was in attendance and the bidding was brisk throughout. The sale was managed by Dunn & Harwood, Schoharie, N. Y., and Cordaville, Mass., with E. M. Granger, Jr., in the box and R. G. Harwood and Wm. S. Dunn running the slips.

Following is the sales list:

J. W. Cooper Corp., Moores Mill, N. Y.
- Cornelia of Butternut Brook $355
- Browsy Babette Storrs 50
- Amanda of Butternut Brook 500
- Moorland Poilu's Lassie 700
- Buttermaid of Butternut Brook 330

C. B. Curtis, Avon, Conn.
- Butternut Brook's Baronette 225
- Butternut Brook's Dubarry 265

Granby Farms, Granby, Conn.
- Allouette of Butternut Brook 260
- Edgewood's Monolay 800
- Anna of Butternut Brook 390

Leonard E. Holliwell, Litchfield, Conn.
- Maceria Lear 160
- Edgewood Farm's Mabel 150
- Merriem of Mt. Pleasant View 230

E. C. Jameson, Sharon, Conn.
- Hyacinth of The Crags 350
- Brooksie of Butternut Brook 310

W. L. Johnson, Jr., Washington, Conn.
- Lagrange's Glynwood's Viola 165

Ralph F. Kettelle, Scituate, R. I.
- Butternut Brook's Eva 210
- Butternut Brook's Clairette 240

Ronald W. Mason, Groton, Conn.
- Butternut Brook's La Belle 195
- Butternut Brook's Lauretta 210

F. W. McCann, Bridgewater, Conn.
- Townhill Butterfat Dalia 325

Edward & Winifred Riley, Lumberville, Pa.
- Foremost Ultra Sheik (Bull) 775

Julian L. Schwabacher, Bethlehem, Conn.
- Gayhead's Her Aloha 400

John L. Senior, Lenox, Mass.
- Butternut Brook's Trumpet 270
- Charmette of Butternut Brook 300

Elmer E. Stebbins, Monson, Mass.
- Oswego Falls Alexandra 2d 145
- Butternut Brook's Lucette 210

Frank Teffice
- Cynthia of Cobble Croft 125

Dudley R. Wheeler, No. Stonington, Conn.
- Butternut Brook's Brigit 50

Frank A. Wightman, Warren, R. I.
- Golden Harvest Girl 330

Mary Ida Young, Longmeadow, Mass.
- Butternut Brook's Spitfire (Bull) 140
- Butternut Brook's Dimple 185

Fairlee Acres

THE Fairlee Acres Dispersal Sale was held at the farm near Orangeburg, S. C., on May 25. Prospective buyers were present from most of the southeastern states and local dairymen and breeders turned out in good numbers. There was considerable local interest in the sale as was shown by the purchase of 34 head by Orangeburg County buyers. The offering of 97 head went to buyers in South Carolina, Georgia, Florida and Tennessee. The total of the sale was $25,330, including 73 Guernseys and 24 Holsteins, or an average of $261.13. The 73 Guernseys, including five bulls and 68 females, brought a total of $18,405, with an average price of $252.12. Most of the two-year-olds and young stuff sold well.

J. B. Guess, Jr., Edisto Farms, Denmark, S. C., bought both top cows, Fairlee Acres Maxim Laura Bell at $750 and Fairlee Acres Maxim Flora at $525. Both were flashy two-year-olds by Maxim Royal Duke. Mr. Guess was also heaviest buyer with his purchase of eight good ones, all two years or younger, at $3,300. L. G. Traxler, Hill Top Farm, Spartanburg, S. C., was second high buyer taking seven head at $2,010. Next in line was W. E. Verdery of Orangeburg, S. C., with five cows at $1,370.

The sale was considered highly successful and the bidding was spirited and fast throughout. Quite a few of the well-bred older cows were bid in by local dairymen to lay the foundation for registered Guernsey herds.

The sale was managed by George B. Salley, Salley Sales Service, Orangeburg, S. C. W. C. Snarr did the selling with Frank Johnson and Swinton Gramling in the ring and Bob Dukes handling the slips.

Following is the sales list:

C. L. Bodden, Dinsmore, Fla.
- Oakhurst Magic Julia $300

Caughman Brothers, Lexington, S. C.
- Fairlee Acres Maxim Nettie 325

Grady N. Coker, Canton, Ga.
- Fairlee Acres Maxim Hazel 275
- Fairlee Acres Maxim Fancy 250
- Fairlee Acres Royal Pet 225

Sheldon B. Cope, Cope, S. C.
- Heartsease Butterfat Honeymoon 175
- Sifly's Royal Jane 245

Charles C. Council, Orangeburg, S. C.
- Quail Roost Maxim's Melvina 150
- Fairlee Acres Maxim Hope 280
- Fairlee Acres Maxim Lillian 230
- Beau's Caroline Pansy 180
- Fairlee Acres Maxim Maid 300

Robert E. Darden, Jr., Orangeburg, S. C.
- Fairlee Acres Maxim Betsy 230

Powell R. Felder, Holly Hill, S. C.
- Shirley of Clover Farm 235
- Miller's Golden Lock Kearney 210
- Virginia of Clover Farm 150
- Beau's Beautiful Joan 160

J. B. Guess, Jr., Denmark, S. C.
- Fascination Molly 360
- Fairlee Acres Maxim Temple 300
- Fairlee Acres Maxim Trixie 390
- Fairlee Acres Maxim Flora 525
- Fairlee Acres Royal Beauty 325
- Fairlee Acres Maxim Laura Bell 750
- Fairlee Acres Maxim Leona 275
- Fairlee Acres Maxim Caroline 375

J. C. Hayden, Jr., Orangeburg, S. C.
- Coker Butterfat Franklin (Bull) 330

Hutto Sons, Holly Hill, S. C.
- Fairlee Acres Foremost Blanche 150
- Fairlee Acres Beau's Goldie 230
- Fairlee Acres Beau's Gem 230
- Fairlee Acres Mary Jean 210

W. D. Jackson, Bowman, S. C.
- Bull Calf 230

W. W. Jeffords, Orangeburg, S. C.
- Appin's Keepsake 175

Frank L. Martin, Mullins, S. C.
- Kneece Beauty 375

P. T. McCants, Orangeburg, S. C.
- Fairlee Acres Beau's Taxpayer (Bull) 155

W. D. Miller, Jonesboro, Tenn.
- Oakhurst Magic Mallet 210

B. N. Moose, Jacksonville, Fla.
- Fairlee Acres Maxim Lois 295
- Fairlee Acres Beau's Mary 215

Monson Morris, Aiken, S. C.
- Fairlee Acres Maxim Lil 200
- Beau's Gold Rosalie 200
- Beau's Sadie May 210

F. B. Poteat, Jonesboro, Tenn.
- Fairlee Acres Maxim Geneva 260

W. T. Redfern, Camden, S. C.
- Galaxy's Fancy Lily 110

J. B. Shuler, Holly Hill, S. C.
- Annette of Clover Farm 190
- Beau's Betsy Louise 160

Harry Shuman, Badham, S. C.
- Fairlee Acres Maxim Fannie 125

Otis D. Sikes, Dinsmore, Fla.
Fairlee Acres Beau's Alice..... 230
W. B. Stringfellow, Chester, S. C.
Maxim Royal Duke (Bull)..... 410
T. Q. Sullivan, College Park, Ga.
Heifer..... 175
Harris Thurmond, Athens, Ga.
Fairlee Acres Beau's Bessie..... 155
Heifer Calf..... 155
Fairlee Acres Maxim Sis..... 215
Fairlee Acres Maxim Sister..... 210
L. G. Traxler, Spartanburg, S. C.
Fairlee Acres Maxim Faithful..... 335
Clear View Daisy Beauty..... 310
Fairlee Acres Ideal Patience..... 340
Fairlee Acres Maxim Betty..... 250
Fairlee Acres Maxim Judy..... 260
Oakhurst Magic Eva..... 305
Fairlee Acres Dorothy..... 210
J. E. Tuten, Pooler, Ga.
Fairlee Acres Butterfat Beau (Bull).. 185
B. Y. Vann, Thomasville, Ga.
Beau's Primrose Lily..... 150
Oakhurst Magic Lou..... 265
Fairlee Acres Maxim Faith..... 300
W. E. Verdery & Son, Orangeburg, S. C.
Butterfat Briar's Raider Queen..... 300
Miller's Kearney Lock..... 325
Guardsman's Beauty..... 240
Galaxy's Pauline..... 230
Beau's Leading Rosabelle..... 275
W. P. & Jewel Waldrep, Hollywood, Fla.
Fairlee Acres Butterfat Rae 195
Fairlee Acres Foremost Ida..... 200
Fairlee Acres Glory..... 260
Gold's Special Lady..... 250
H. L. Whisenhunt, Cope, S. C.
Fairlee Acres Beau's Edna..... 190

North Carolina Promotion

THE North Carolina Promotion Sale was held on May 19 at Winston-Salem, N. C. Thirty-four head sold for $9,135, an average of $261. A large interested crowd was in attendance and the bidding was brisk throughout. Twelve yearlings sold for an average of $304.16; 22 heifer calves averaged $242.04, and 1 bull calf sold for $160.

Maxim's June of Grassy Grove topped the sale at $425 going to T. Holt Haywood, Winston-Salem, N. C., while Quail Roost Prim Marie was second top at $420 going to Ben Hur Farm, Union Hall, Va. Ben Hur Farm was the heavy purchaser securing eight head at $2,125.

The sale was managed by the North Carolina G. B. A. and the men in the ring did a splendid job.

Following is the sales list:

V. L. Atkins, Greensboro, N. C.
Comet's Fair Maiden.....$260
Ben Hur Farm, Union Hall, Va.
Quail Roost Prim Marie..... 420
Cedar Grove Beauty Lass..... 225
Heifer Calf..... 240
Ida of Cottonade..... 200
Mignon of Cottonade..... 185
Grace of Cottonade..... 280
Barkis of Cottonade..... 225
Sophia of Cottonade..... 350
Celo Community Inc., Celo, N. C.
Rowdy's Council..... 200
N. F. Clapp, Greensboro, N. C.
Maxim's Jewell Maid..... 210
Darrell Clark, Badin, N. C.
Julia of Cottonade..... 185
Kittiwink of Cottonade..... 330
W. L. Filippin, Mt. Airy, N. C.
Melissa of Cottonade..... 195
R. D. Goodman, Concord, N. C.
Croasdaile's Princess Nancy..... 320
T. Holt Haywood, Winston-Salem, N. C.
Clear Springs' Mixer Belle..... 300
Maxim's June of Grassy Grove..... 425
Jonah W. Huneycutt, Albemarle, N. C.
Maxim's Eva of Grassy Grove..... 275
Phyllis of Cottonade..... 210
W. W. Keever & Son, Lincolnton, N. C.
Clear Springs Maxim Elsie..... 325
G. C. Kester, High Point, N. C.
Hillandale Cavalier's Renown (Bull). 160
Ruayne Lucky Sue..... 300
Crystal King's Gilda..... 210
Marcella of Cottonade..... 275
Fred H. Lambert, Hendersonville, N. C.
Arden Maxim Wren..... 300
M. D. McNaughton, Hendersonville, N. C.
Klondike Hermosa..... 400
G. S. Pharr, Statesville, N. C.
Royal Count's Martha..... 225
Sanford and Blackwelder, Mocksville, N. C.
Vanessa of Cottonade..... 225
Lynn Sheeley, Morristown, Tenn.
Diana of Guthrie Farm..... 160
M. F. Shore, Cycle, N. C.
Woodside Betty's Golden..... 250
Celia of Cottonade..... 330
Wakefield Yeoman's Grace..... 310
Lady Juliet of Cottonade..... 230
S. H. Whitley, Norwood, N. C.
Rowdy's Ethel..... 185
Pearl of Cottonade..... 215

Mulhocaway Buys Two Brooks Herd Sire

CLARA'S Heartsease Butterfat, Meritorious N. J. Production Sire, was recently sold by C. W. Baird, Two Brooks Farm, Basking Ridge, N. J., to L. B. Wescott, Mulhocaway Farm, Clinton, N. J. Mr. Baird has reserved the right to breed any of his cattle to the bull. Last year the daughters of Clara's Heartsease Butterfat showed a greater increase of daughters records over the breed averages in their respective classes, and it is only because of the limited use that Mr. Baird could make of this bull that he finally consented to make the sale. There are about 18 daughters, eight double granddaughters and more to come by Clara's Heartsease Butterfat. He is the sire of 11 A. R. daughters that have made 15 records that average 9729.8 lbs. milk, 526.9 lbs. fat, 10 in triple letter classes and all immature.

In the herd today, among his more outstanding daughters, are Two Brooks Contessa, 13024.5 lbs. milk, 679.9 lbs. fat, CCC, 610 T. M. (class leader 6th Place), and her ¾ sister; Two Brooks Clara, that is a full sister to Mr. Wescott's former class leader, Two Brooks Calla, 11751.8 lbs. milk, 609.2 lbs. fat, DDD, 610 T. M. (10th when made); Two Brooks Dainty, a daughter of Hilltop Butterfat Doris, 11590.7 lbs. milk, 620.1 lbs. fat, DDD (class leader 9th place) and many others. Two Brooks Candida, another of Clara's Heartsease Butterfat daughters, is now on test at C. E. Cotting's Chedco Farm, Berlin, Mass., and Sumner Pingree, Flying Horse Farm, South Hamilton, Mass., has two of his daughters, one out of Catamount Melody, 12360.9 lbs. milk, 751.5 lbs. fat, GG.

Mr. Westcott, with his good large herd, will give Clara's Heartsease Butterfat a real opportunity. The nick with Mr. Wescott's many good Butterfats, rich in the blood of Hilltop Butterfat, will be pleasing.

Clara's Heartsease Butterfat is by Heartsease's Butterfat out of Hilltop Butterfat's Clara and both are by Imp. Primrose's Butterfat, that is bred almost entirely along the France Masher line with a dash of Governor of the Chene.

Chat . . .

E. Truman Wright, son of Mr. & Mrs. Walter E. Wright, Hillside Guernsey Farm, Columbus, N. J., one of the first boys in Burlington County to become a member of a calf club, and a graduate of Cornell "Hotel School," has resigned his position as Assistant manager of the "Waldorf" to enlist as a Lieutenant in the U. S. Navy.

Changes Among the Leaders

Wonder of Woodside
First in Class AA, Sixth in Class A

Wonder of Woodside 474809, Reentry 55386

FIRST IN CLASS AA AND SIXTH IN CLASS A

COMPLETING a new world record for class AA and the second highest record ever made in a double letter class, Wonder of Woodside, owned by Est. James A. Burden, Woodside Acres, Inc., Syosset, N. Y., wins a place among the great producing cows of the Guernsey breed. She produced 20823.7 lbs. of milk and 1083.4 lbs. of fat in class AA and carried a calf 233 of the 365 days on test. This is equal to nearly 10,000 quarts of rich milk and 1,350 lbs. of butter. This record also places her sixth in class A.

"Wonder" was also tested at three and one-half years of age in class D and made a record of 17008.5 lbs. of milk and 891.3 lbs. of fat.

She was sired by Rockingham Eminent of Woodside that has 9 tested daughters with 13 records averaging 10058.1 lbs. of milk and 502.0 lbs. of fat. "Eminent" was sired by Rockingham Prince Emblem and out of Rockingham Princess Garnet, that were both by Rockingham Sailor Prince.

Wonder of Woodside is out of Tillie of Woodside that produced 8870.8 lbs. of milk and 431.9 lbs. of fat in class GGG, ten months on twice daily milking, and has four Performance Register daughters. She is a half-sister, through her sire, Valentine of Woodside, to the class leading cow, Beaverbrook Morning Glory, that has a record of 19644.5 lbs. of milk and 902.1 lbs. of fat in class DD.

"Wonder" is the first cow on Long Island ever to produce more than 1,000 lbs. of fat in one year.

She was fed 16 per cent dairy ration throughout this lactation. Dairy manager, Enoch Christensen, says considerable credit should be given Dwight Bessette for his efficient handling of "Wonder" while she was on test.

About 25 years ago, this herd was established by the late James A. Burden. One of the first herd sires was Hottentot of Woodside, son of Langwater Africander, out of Tacie of Bellmath. Later the Valentine strain was introduced through a son of Imp. Fleurie of the Glen that held a world record in class CCC at that time.

In 1935, Woodside Acres purchased Rockingham Eminent of Woodside from D. G. Tenney, Rockingham Farm. Several of his daughters in the herd are making good records. They are being bred to the senior herd sire, Rockingham Ultra Prince, and the junior herd sire, McDonald Farms Gold Star. The junior sire was purchased at the 1942 Coventry Sale. He is out of Rockingham Ultra Star by Foremost Prediction.

In 1932, Woodside Farm was incorporated as Woodside Acres. Since that time the herd has grown from about 40 head to nearly 250. Mrs. R. M. Tobin, president and owner of Woodside Acres, is devoting more time and becoming more interested in the breeding of real Guernseys now that her son, Capt. James A. Burden, is in the service.

Sire: Rockingham Eminent of Woodside 217601, A. R.
Dam: Tillie of Woodside 389942.
Breeder-Owner Est. James A. Burden, Syosset, N. Y.
Born: May 31, 1936. Calved March 8, 1942. Served July 21, 1942. Calved April 27, 1943.
Carried calf 233 days during test.
Requirement for admission 400.0 lbs. fat.
Supervised by Cornell University.
3 Milkings daily.
Total Milkings 1095.

Retest taken in May.
Special test taken in October.

1942	Milk Lbs.	Butter Fat %	Butter Fat Lbs.
Mar. 12	1189.0	4.59	54.58
Apr.	2119.8	5.49	97.30
May	2165.1	4.92	106.52
June	1975.7	4.58	90.49
July	1884.7	5.11	96.31
Aug.	1885.6	5.19	97.86
Sept.	1695.1	5.17	87.64
Oct.	1586.6	5.13	81.39
Nov.	1522.2	5.96	90.72
Dec.	1481.3	5.46	80.88
Jan. 1943	1399.0	5.84	81.70
Feb.	1375.8	6.15	84.61
Mar. 11	543.8	6.15	33.44
Total	20823.7	5.20	1083.4

Holly Farm Mirth 697426, A. R. 63602

FOURTH IN CLASS FF

ANOTHER class leader is in the limelight from the noted Guernsey section, Essex County, Mass., with Holly Farm Mirth bringing more laurels to Frederic Winthrop, Groton House Farm, Hamilton, Mass., and genial manager, Wilfred Jordan, by virtue of her fourth place, class FF, record of 13919.2 lbs. milk and 806.1 lbs. fat.

This achievement is a tribute to Mr. Jordan's ability to select good stock. On October 30, 1941, Groton House Farm purchased "Mirth" from the Est. George P. McLean, Holly Farm, Simsbury, Conn. She freshened December 16 of that year and was put on test December 24. Her record was extended so that she could qualify for double letter class. After milking for 429 continuous days, she produced 37.6 lbs. milk during the last day on test. Her bull calf, born upon completion of this record, was by Argilla

Caesar, senior herd sire at Groton House, that has nine daughters with records averaging 12088.9 lbs. milk and 638.8 lbs. fat.

"Mirth" was milked most of the time by Earl McRae and closely watched by the herdsman, Norbert White. Considerable credit for this record is due both of these men.

"Mirth" is the second daughter of Holly Farm Ranger to enter the Performance Register. The other daughter, Riceland Fuchsia, has a record of 11322.7 lbs. milk and 540.1 lbs. fat in class F and was second prize aged cow in the recent Essex County Parish Show at Topsfield, Mass. "Ranger" is out of Holly's Golden Daisy that has a record of 14474.6 lbs. milk and 734.0 lbs. fat in class C. Her sire, Langwater Gascon, by Langwater Valiant, has 17 tested daughters with 22 records averaging 12713.3 lbs. milk and 631.1 lbs. fat—18 records made at immature ages.

Mirth's dam, Holly Farm Ramona, has records of 13050.7 lbs. milk and 684.6 lbs. fat in class DD and 17261.2 lbs. milk and 802.0 lbs. fat in class A. She also has two A. R. daughters. Her sire, Shorewood Reliance, has 27 tested daughters with 33 records averaging 11492.5 lbs. milk and 592.0 lbs. fat, and is a maternal brother to the famous Shorewood Resolute.

The dam of "Ramona" is Riverview's Governor's Darling that has records of 13847.9 lbs. milk and 756.6 lbs. fat in class F and 14654.0 lbs. milk and 808.5 lbs. fat in class C.

The rich inheritance of Holly Farm Mirth's breeding has now been proved at the pail.

Sire: Holly Farm Ranger 217227
Dam: Holly Farm Ramona 367086.
Breeder: Est. George P. McLean, Simsbury, Conn.
Owner: Frederic Winthrop, Hamilton, Mass.

Born: March 25, 1939. Calved Dec. 16, 1941. Served Aug. 2, 1942. Calved May 11, 1943.
Carried calf 200 days during test.
Requirement for admission 323.5 lbs. fat.
Supervised by Massachusetts State College.
3 Milkings daily.
Total Milkings 1095.

Retest taken in June.

1942	Milk Lbs.	Butter Fat %	Butter Fat Lbs.
Feb. 19	443.3	5.02	22.25
Mar.	1307.2	5.02	65.62
Apr.	1220.6	5.56	67.87
May	1290.1	5.56	71.73
June	1148.1	6.14	70.49
July	1155.8	5.66	65.42
Aug.	1192.3	5.35	63.79
Sept.	1084.4	5.53	59.97
Oct.	1101.9	6.11	67.33
Nov.	1057.5	6.11	64.61
Dec.	1118.9	6.27	70.16
Jan. 1943	1140.3	6.33	72.18
Feb. 18	658.8	6.78	44.67
Total	13919.2	5.79	806.1

Holly Farm Mirth

Fourth in Class FF

Guernseys for Chino Institution

V. W. Jorgensen, Laurel Brook Farm, Sonoma, Calif., reports that a recent interested visitor was Arthur Folger, now Head Farmer for the California Insitution for Men at Chino, Calif. Mr. Folger became well acquainted with the Laurel Brook herd during the several years he was superintendent of A. R. testing at the University of California, at Davis.

He was recently authorized by the State Board of Prison Directors to add a small carefully selected foundation of pure bred Guernsey females to the commercial herd of grades and mixed cows at the Institution. He purchased from Laurel Brook three cows, five bred heifers and four open heifers. All of these females combine the blood of both of the proved sires at Laurel Brook Farm, namely, Chicona Sonoma and Coronation Fearless. The three cows are daughters of "Fearless" with A. R. records. Some of the heifers are by sons of the two proved sires.

"Fearless" has 14 A. R. daughters with 20 records that average 7482.2 lbs. of milk and 372.6 lbs. of fat all in immature classes and all on twice daily milking. Furthermore, he is a Proved Sire according to the U. S. D. A. with seven pairs showing an increase of 1331 lbs. of milk and 39 lbs. of fat on the daughters over the dams. The mature equivalent of the daughters in the U. S. D. A. record is 9036 lbs. of milk and 439 lbs. of fat.

Chicona Sonoma has 12 A. R. daughters with 21 records that average 7921.0 lbs. of milk and 420.2 lbs. of fat, 20 immature and all on twice daily milking. The U.S.D.A. figures indicate an increase of 23 lbs. of fat on nine pairs of daughters as compared with their dams. The daughters' mature equivalent average was 8167 lbs. of milk and 428 lbs. of fat.

Mr. Folger is to be congratulated on his selection of a group of line-bred females on which some constructive breeding has already been carried out.

Parker Corning Passes

PARKER Corning, owner of Corning Farms, Glenmont, N. Y., died suddenly on May 24. Mr. Corning had been a breeder of Guernseys for many years purchasing his first animals from Wisconsin on May 21, 1928. In May, 1929, he purchased 20 head of imported Guernseys from Hugh Bancroft, Cohasset, Mass. Mr. Corning became a member of The American Guernsey Cattle Club on December 14, 1929.

At present there are 125 Guernseys in the herd and the milk is being sold retail in Albany.

Billings Meeting

THE Billings, Mo., Guernsey Cattle Breeders Association held its annual meeting at the home of Fred E. Schatz, on April 27. The Association is composed of Guernsey breeders in the vicinity of Billings exclusively and has been very active for the last 21 years. There has been a good demand for pure bred cattle the last year and at the last meeting it was reported that there are 234 head of pure bred Guernseys in the association.

The officers elected for the next year were as follows: Herman Vermule, Pres., Elmer B. Burkey, Vice-Pres., John B. Schatz, Sec.-Treas., and Charles A. Schatz and Joe Breier, directors.

Kimmel . . .

(*Continued from page 9*)

other peoples, and be a nation that He might use for His own purposes.

Our nation, created only 167 years, has grown immeasurably, has bled in two World Wars in our generation. It should not be unprepared for the destiny for which it alone is fitted. The opportunity now before us will not return, save only after still another war.

THE PLAN IS PRACTICAL

A permanent peace plan is not so difficult if England, America, Russia and China agree to cooperate for this purpose. The peoples of these countries want no more wars. To join in enforcing peace does not mean we need to maintain the world or boss individual affairs of the various nations.

The greatest freedom of all that the peoples of the world need is FREEDOM FROM WAR. Given this, other freedom will follow.

Nodaway . . .

(*Continued from page 12*)

and Opal Roberson. The Lynches, the Lagers, the War Boards, the Extension Service, the 4-H'ers. But, above all, the fathers and mothers.

It doesn't make any difference if Davis succeeds Wickard and Lipshitz succeeds Davis and Kelly succeeds Lipshitz.

Senator Blahboom and his bill for incentive payments. . . . Congressman Fizzlepoop and his fat froth over parity. The social gains!! The coming age of the little man!!

It's all jabberwockey to 3,600 families with sons in Texas and India and Iceland and daughters in Tunisia. Give them the reins and they'll find their own way. They want their sons home again, the war won and Peace over Nodaway.

I think that over until midnight when the Omaha sleeper chuffs into Maryville. I think it over in St. Louis the next day. I can see Vadnais, sitting on the yellow hilltop staring down across the gumbo bottom of the Nodaway valley. "That's our battlefield," he said softly. "The old folks, the youngsters, the hired hands from the Ozarks will see it through if it's humanly possible."

So I came back to the office on Washington Square. And I shrug and I tell 'm. I said, "I ain't got no story about War Boards. I never did get around to weighing the paper in the wastebaskets or figgering out the proportion of population employed by USDA. I got sidetracked by gumption."

I'm sorry that I flopped on an assignment.

(The story of Nodaway County is typical of what is happening in thousands of farming communities throughout America where people with gumption and a sincere "will to win" are successfully pressing the war against the Axis. Their inspiring example stands as a challenge to every American man and woman—every employer and employee—with a job to do today!)

Youth . . .

(*Continued from page 17*)

lives the Starkey family. The two boys are now away from home doing their share to insure victory. The three girls, Phyllis, Ethelyn, and Beatrice, carry poultry, garden, canning, clothing and dairy projects as their contribution to this fighting nation. Phyllis bought her first Guernsey heifer three years ago, with her sisters and brothers following this example soon afterwards. She later bought two more heifers and won two animals as prizes for her outstanding work.

The five young Starkeys now own a herd of 29 dairy animals. Eight of these are milking cows that produce an average of more than 40 lbs. of milk per day. These young enthusiasts do all the work of feeding and caring for this herd.

Just three years ago Mr. & Mrs. Elmer MacKenzie helped their young son, Warren, select and buy a registered Guernsey heifer. They later became so enthusiastic about dairying that they went out and bought a few more heifers and a registered bull as a foundation for a herd. At that time Mr. MacKenzie was driving a bread truck. Now, just three years later, the picture is entirely changed. He is delivering the milk produced by this herd of Guernseys. The day material for this story was gathered, he delivered 355 quarts of milk in Keene.

Numerous other examples could be cited to show the results of cooperation among organizations in promoting this vital activity. The plan for this calf club was instigated by The American Guernsey Cattle Club in cooperation with the Monadnock Region Association and is supervised directly by Cheshire County Club Agent, Mary Hall, of Keene. The record speaks for itself.

Laurel Brook Starts New Breeder

Raymond Ronsheimer, Petaluma, Calif., has a small farm on which he is building up a dairy herd while he is engaged in War construction work. He bought two heifer calves a few weeks ago, one of them by Coronation Fearless and one by Sonoma Magician, a son of "Fearless." More recently he returned and bought the bull calf, Sonoma Hamlet, sired by Chicona Sonoma and out of Sonoma Hopeful. This little foundation gives Mr. Ronsheimer a group that represents some of the selected cattle in the Laurel Brook herd.

Marydale Purchases From Hill Girt

MARYDALE FARM, owned by J. H. Bickert, Albia, Iowa, announces the purchase of a junior herd sire from Hill Girt Farms, Chadds Ford, Pa., Hill Girt Coronation Cherub. The sire is a son of Hill Girt Royal Cherub and out of Nora Jeanette of Hill Girt that has a record of 13095.4 lbs. milk, 652.3 lbs. fat in class F. She is linebred to Jeanette of the Prairie 2d that was sold by Mr. Marsh to Hill Girt Farms. She was one of the great cows that has been bred in Iowa besides making a record of 816.8 lbs. fat. She has a daughter that has a record of 956.6 lbs. fat and was herself grand champion at the National Dairy Show.

Applicants for Membership

THE following Guernsey breeders have applied for membership in The American Guernsey Cattle Club:

ILLINOIS: L. L. Lowe, Aroma Park, recommended by Jesse E. Tuttle.

KENTUCKY: W. B. Hughes, Mt. Olivet, recommended by Edward Pruett.

PENNSYLVANIA: Mr. and Mrs. Oskar Stonorov, Phoenixville, recommended by Owen J. Roberts.

VIRGINIA: C. M. Akers, Stuart, recommended by T. L. Ross.

WISCONSIN: Libuse Horn, Elkhorn, recommended by Murphy Products Company and Charles L. Hill; C. O. Wanvig, Milwaukee, recommended by George F. O'Neil.

Chat . . .

The B. C. Channel Islanders' Society Bulletin for May 18, reports: "Germans said to have brought in Normandy cattle. Report there are 80 French cows at Vimiera House, where 300 Nazis are billeted. State of Island cattle unknown. Jurat de Garis recovered from operation. Bad weather last fall; spud crop poor. Sir Abraham Lane working garden. Nursing Sunday appeal very successful. Carpenters busy. Catel Hospital well staffed. Blacksmiths working 7 days a week. Mrs. Sauvarin, Castel, was 100 March 28." We are indebted to Mrs. Gordon Hall for a copy of this Bulletin.

Leonard S. Dunk of the firm of Burlingame, Dunk, Field & Pierce, Inc., Providence, R. I., and New York, has recently resigned from the Company. The Company will be changed to Burlingame, Field, Pierce & Browne, Inc.

Pennsylvania State College has recently purchased the bull calf out of Holly Farm Mirth, new class leader in FF with a production of 12088.9 lbs. milk and 638.8 lbs. fat. The calf was sired by Argilla Caesar, senior herd sire at Groton House Farm, Hamilton, Mass., that has nine daughters with records averaging 12088.9 lbs. milk and 638.8 lbs. fat. "Mirth" is owned by Frederic Winthrop, Groton House Farm.

J. A. Handford, herdsman at Goodleigh Farm, Dallas, Pa., resigned on May 20. After July 1, his temporary address will be 650 Cranston St., Providence, R. I.

It is common to meet men who are enthusiastic over their herds, but rather unusual and extremely pleasing to meet a woman who knows her herd. Mrs. H. C. Krannert, Normandy Farm, New Augusta, Ind., not only knows her herd, but has developed a herd that is a credit to the breed. Kenneth Tate, herd manager, is much in the foreground in this fine herd.

Several years ago M. C. Fleming, Wandamere Farm, Troutdale, Ore., drove East looking for a bull. He found what he wanted at Bethany-Homestead Farm, built a trailer and transported the young bull back to the West coast. Wandamere Bonnie Jean, a daughter of Bethany Prince Regent, the bull that traveled in the trailer, made 682.1 lbs. fat in class GG.

Word has just reached us of the sudden death of J. W. M. Gruber, Shippenville, Pa. Mr. Gruber was 72 years old and had been on the farm for the last 41 years.

In recent years J. Paul, his son, has been in charge of farm operations. The Grubers were one of the first GOLDEN GUERNSEY Producer-Distributors in Pennsylvania, selling trademark milk ever since 1933.

Mr. Gruber and his son were members of The American Guernsey Cattle Club joining on July 26, 1940.

E. M. Wardrep of Farragut Farms, Concord, Tenn., reports that C. P. Reed, Johnston City, Tenn., has recently purchased Farragut's Maxim's Charlie, by Riegeldale Sensation Maxim, A. R., and out of Wakefield Golden Maid, an A. R. daughter of Actor's Incavo of Gayoso, A. R. C. C. Clark, Jonesboro, Tenn., purchased a son of Bournedale Aces Rival, out of Faragut's Maxim Carmen, A. R., a daughter of Riegeldale Sensation Maxim, A. R. Kyle Williams, Afton, Tenn., purchased a great producing daughter of Bonito's King of Grapelawn, Farragut's Carmen Maxim.

Lloyd Eyler, a graduate of the University of Maryland in 1934 and since then plant manager and field representative of the Green Spring's Dairy, Baltimore, Md., one of the largest GOLDEN GUERNSEY distributors in the East, has been employed as inspector and assistant to the Field Secretary of the Pennsylvania G. B. A. Lloyd will spend part of his time in the Washington, D. C., territory as well.

Edgar A. Cox, herdsman for the Guernseys on the Byrd Expedition to the Antarctic, is now in Officers Training School. His address is W. O., Edgar F. Cox CEC, Platoon 125, Officers Training School, Camp Peary, Va.

The Clark County Farm at Vancouver, Wash., is going in for Guernseys in a serious manner, for John Gritsch, the superintendent, is remodeling an old barn to care for 24 stanchions and is building a good herd.

After selling out his herd, Everett R. Beaty, Huntington, Ind., became lonesome for more Guernseys, and today has reestablished a good herd at Golden Grange Farm.

GORDON HALL

Purchasing Agent ***Consultant***

I can be of helpful service to you in selecting cattle, planning a breeding program and other farm problems.

Princeton TEL. 1895 **New Jersey**

Ralph W. Coarsey, manager of Riegeldale Farms, Trion, Ga., is conceded by many breeders to be the best story teller in Guernsey circles. Ralph has made a serious study of telling stories and bringing out the right meaning at the right time.

Recently, he sent the following clipping from a newspaper he received from John L. Riegel.

A strange sort of giddiness overcame Minnie, an expectant Guernsey heifer, as she munched a dry breakfast from a haystack with a score of more experienced cows on the estate of the late James Butler, on Saw Mill River Road, this morning.

Without warning, Minnie swallowed a cud, kicked up her heels in an unheiferlike manner and made an awkward beeline for the swimming pool across the pasture.

The pool is 125 feet long by 75 feet wide, and is 16 feet deep at one end. Minnie went off the deep end, literally. The other cows, shocked out of their bovine placidity by such behavior on the part of one in Minnie's delicate condition, set up a lowing that was at once a criticism and a call for help.

Their keening attracted the attention of Harry Karsten, caretaker, who found Minnie thrashing about in the swimming pool—no place for a heifer expecting her first-born within two weeks. Mr. Karsten found the problem too great to cope with single-handed. He put in a call for the police and the fire department.

With the assistance of 24 members of the fire department, a diving board and many ropes Minnie was hoisted clear and swung gently ashore.

The Kentucky Guernsey Breeders Association at a recent meeting of the Board of Directors elected Edward Pruett, Winchester, Ky., as president, Carl Sparks, Princeton, Ky., as vice-president, and R. G. Lytle as secretary and treasurer. Plans were made to hold a field day at the home of Mr. and Mrs. John Evans, Ashland, Ky., on July 30. A committee was appointed to study the feasibility of hiring a part time field agent for the association.

John E. Equi of Santa Rosa, Calif., recently sold his entire milking herd of registered Guernseys consisting of 29 cows and 2 bulls, to Dick S. Raven of Santa Rosa. This included Troutmere Goldie, that made 16235 lbs. milk and 912.3 lbs. fat in 1942 on twice-a-day milking. Five of the older cows had an average of 735 lbs. fat on twice-a-day milking. In 1942 this herd averaged 10269.6 lbs. milk and 548.3 lbs. fat, and more than 50 per cent were first calf heifers.

Dick Raven has been operating a grade herd in the past but plans to increase his pure bred herd.

Matapa still retains 27 head of young females, as well as Troutmere Zeke, the proved herd sire, and Matapa Goldie's El Toro, the junior sire.

Due to transportation restrictions, shortage of labor, etc., Matapa found it necessary to dispose of some of its ranches and bring everything under one roof. However, building materials are difficult to obtain so it was necessary to dispose of the milking string until a milking barn could be secured.

Joseph and Frank D. Kuma, owners and operators of Triumphant Farms Dairy at Belle Vernon, Pa., will soon be distributors of GOLDEN GUERNSEY milk to their trade in Donora, Pa. They signed the GOLDEN GUERNSEY contract with the State Association effective when the remodeling of the barn and milk house is completed.

There is an interesting story behind Kuma's development of their farm operations. Some four or five years ago they only had a few scrub cows on the farm. The boys had little enthusiasm for farming until they made their first purchase of a pure bred Guernsey. They then gradually started to remodel their old barn, making more room for more dairy cattle and marketing their product themselves to the local trade. Now nearly all the cows are pure bred, many of them purchased at farms in Clarion and Jefferson Counties and a number of them purchased at the Jefferson-Clarion County sale in Brookville last summer. A large addition to the barn is now being erected with a new and modern milk house.

Their enthusiasm for their work, the breed and the milk business is an inspiration to anyone who visits these two young industrious boys.

Two wars ago, Maj. James Lide Coker, a wounded Confederate officer, came to Hartsville, S. C., to operate an inherited farm. Some 30 years later, his son, David R. Coker, began in a small way, practical tests and scientific experiments in plant breeding.

The ideas which grew out of that farm and those experiments are going far today to help relieve the national food and long cotton shortage. The ideas have grown into 5,000 acres, all seed farms, operated by the major's descendants, the Cokers. These farms, flat emerald fields, ringed by groves of tall, dark pines, are doing for southern agriculture what pedigreed bulls do for live stock production. Luther Burbank, on hands and knees, used to look at 10,000 plants in his search for the one superior bloom that might start a superior race. Here the Coker people scan 100,000 for every 10 that could be detected on hands and knees.

A new dream of the Coker's is to make the South one of the world's great dairy lands, in the very areas where even today children do not get enough milk. Sponsor for this dream is F. J. Clyburn. He sees the United States having to furnish not only meat to starving nations, but breeding stock to a Europe which is eating its breeders. He and others in this country, are at work on breeding programs to be ready for peace.

A/S H. E. Frey, Squadron A-2, N.A.A.C. (A.A.F.C.C.), Nashville, Tenn., in writing to the Journal giving his change of address, stated: "Will you send the June 1 issue to the new address, even though it means shortening the subscription. That issue has not been forwarded to me from my last post and I wouldn't miss a copy of the Journal for a month's pay. Perhaps that sounds like a rather broad statement, but when a magazine that holds almost 100 per cent readable interesting print, and when that same magazine happens to be almost the only contact with the former life and pleasures I have had, this army boy treasures each and every dog-eared, coverless copy."

The First Sale at Trenton was neither a bull nor a cow.

MR. W. K. HEPBURN, *Manager*, FOREMOST GUERNSEY ASSN., approached us and said:—"SEND US ANOTHER HALF DOZEN POUNDS OF BOSTON BALM, WE DO NOT WANT TO BE WITHOUT IT."

Remember, Mr. Hepburn said "ANOTHER." He tried one pound, now buys as above. You'll do the same if you really enjoy QUALITY.

Four ounces $1.00 Sent Postpaid **One pound $3.00**

BOSTON BALM COMPANY

Box 7, Brookline Br., Boston, Mass.

Whoa Please!!!

If you do not get an answer immediately it is because the Manager, Secretary, Owner, and Herdsman is busy in the hayfield.

Wellville Guernsey Farm

WELLSVILLE, VIRGINIA

STROHMEYER & CARPENTER, Inc.

Photographers of Animals

White Plains - Box 788 - New York

SHY BREEDERS?

Try VICTOR wheat germ oil. Users report success in correcting breeding troubles after only one feeding of VICTOR oil.

Fully guaranteed to produce results or your money back. Send $4.75 for one quart or $16.50 for one gallon. Shipment prepaid when cash accompanies order.

SUNLAND MANUFACTURING COMPANY

501 N. 7th Street, Minneapolis, 3, Minn.
Dept. G. Our references: Any bank or Dun and Bradstreet.

E. M. Granger, Jr.

Auctioneer

Thompsonville, Conn.

"KANT-KOM-OFF"

COW COVERS

PATENTED

Write for illustrated price list

R. LAACKE CO.
1646 N. Third Street
MILWAUKEE, WIS.

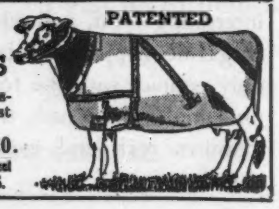

State Champions

DELAWARE

D Maxie's Emily Again 543639, 14198.1 pounds milk; 685.1 pounds butter fat. (1095 T.M.) Breeder, Ebba V. Krebs, Wilmington. Owner, A. Sonnin Krebs & Johanne K. Dunn, Wilmington.

DDD Eden O. Redwing 656429, 9810.7 pounds milk; 519.5 pounds butter fat. (610 T.M.) Breeder, McVaugh & Lenderman, Hockessin. Owner, John B. McVaugh, Hockessin.

FLORIDA

G Dinsmore Goldilocks 616560, 12155.8 pounds milk; 620.6 pounds butter fat. (1094 T.M.) Breeder and owner, Dinsmore Dairy Co., Dinsmore.

GEORGIA

CC Riegeldale Viking's Isabelle 547505, 13296.3 pounds milk; 679.2 pounds butter fat. (1095 T.M.) Breeder and owner, Riegeldale Farm (The Trion Co.), Trion.

ILLINOIS

EEE Rock Creek Parisian 591452, 15151.7 pounds milk; 759.3 pounds butter fat. (610 T.M.) Breeder and owner, L. J. Drake, Plano.

INDIANA

F Missaukee Lady Beauty 598177, 11915.9 pounds milk; 753.6 pounds butter fat. (1094 T.M.) Breeder, Arthur M. Smith, Lake City, Michigan. Owner, Ross Martin, Elkhart.

GGG Warel Madam 626655, 10819.3 pounds milk; 555.4 pounds butter fat. (610 T.M.) Breeder, Willyard Bros., Ravenna, Ohio. Owner, James D. Adams, Columbia, City.

MISSOURI

F Meadow Lodge Rex's Melody 589499, 14311.4 pounds milk; 594.8 pounds butter fat. (1094 T.M.) Breeder, S. W. Hayes, Oklahoma City, Oklahoma. Owner, P. A. Holmes & Son, Mount Vernon.

CCC St. Albans Actor Boy's Fidelity 618714, 8706.1 pounds milk; 433.9 pounds butter fat. Breeder and owner, Irene W. Johnson, Becker.

EEE St. James Prince's Marion 559405, 9987.3 pounds milk; 530.5 pounds butter fat. (610 T.M.)) Breeder, Mrs. Chauncey McCormick, Naperville, Illinois. Owner, C. D. Marlo, Versailles.

NEW YORK

AA Wonder of Woodside 474809, 20823.7 pounds milk; 1083.4 pounds butter fat. (1095 T.M.) Breeder and owner, Est. James A. Burden, Syosset.

SUMMARY OF 79756 ADVANCED REGISTER RECORDS

(Includes Single, Double and Triple Letter Records)

	Records	Lbs. Milk	Lbs. B. F.	Per Cent
Class A	21338	11404.8	560.6	4.92
Class B	5185	11061.9	459.9	4.97
Class C	5956	10563.1	524.5	4.97
Class D	6617	10264.8	512.5	4.99
Class E	8236	9632.6	484.2	5.03
Class F	10047	9490.6	469.9	4.95
Class G	22377	8995.2	449.0	4.99
	79756	10124.9	502.6	4.96

SOUTH CAROLINA

A Baron's Ester of Edisto Farms 430839, 18577.2 pounds milk; 978.3 pounds butter fat. (1095 T.M.) Breeder and owner, J. B. Guess, Jr., Denmark.

TENNESSEE

GGG Nittany Meadows Violet 626938, 9462.0 pounds milk; 477.0 pounds butter fat. (609 T.M.) Breeder, Mary K. Stuart, State College, Pennsylvania. Owner, W. W. Fain, Bristol.

VERMONT

BBB Whimsy Griselda 523189, 12908.4 pounds milk; 674.0 pounds butter fat. (610 T.M.) Breeder and owner, Harlan Miller, Arlington.

WASHINGTON

A Rozelyn's Dolly May 469049, 17711.2 pounds milk; 948.4 pounds butter fat. (1069 T.M.) Breeder and owner, Zweegman Bros., Lynden.

EHI Nifty's Stella of Rock Haven 633699, 9551.9 pounds milk; 565.6 pounds butter fat. (682 T.M.) Breeder, Sidney E. Butts, Morton. Owner, Meyer Bros., Olympia.

Woodvale Herd Sold

THE Woodvale herd of Mr. and Mrs. E. E. Tschumy, New Milford, Ohio, that was established 34 years ago, has been sold because of Mr. Tschumy's ill health.

Thirteen open heifers, all daughters of Wistar's Mahomet, son of Green Meads Wistar and Gayhead's Pola, 12274.3 lbs. milk, 579.3 lbs. fat, class GG, were purchased by Dale D. and James C. Moses, Decatur, Ind. These men attend Van Wert County meetings and consign to the Van Wert sales and are, therefore, well-known to Ohio breeders.

C. H. Henderson, Jr., Tarboro, N. C., purchased Wistar's Mahomet, 13 cows, 6 bred heifers, and a small "Mahomet" heifer calf. Most of the cows were sired by Guern-Zalee's Gentleman, son of Franchester Gentleman and Guern-Zalee's Pride, 10725.1 lbs. milk, 521.0 lbs. fat, class F; 11912.0 lbs. milk, 560.7 lbs. fat, class C.

Mr. Henderson, who is a young man, was assisted in the purchase by Allan Mims of Rocky Mount, N. C. The transaction was made over the telephone "sight unseen." Both men came to load the cattle, and Mr. Tschumy writes, "They found the cattle much better than they had expected."

Ohio Routemen Dine

BERLING DAIRY

TWO successful dairy employee dinner meetings were held recently in southwestern Ohio in the interest of GOLDEN GUERNSEY milk at the J. H. Berling Dairy Products Co., Cincinnati, Ohio, and The McGreevy Dairy Co., Hamilton, Ohio. More than 45 drivers, plant men and other employees of the Berling Dairy were guests of that Company at a dinner held at the Mariemont Inn, Cincinnati. "Art" Telfer, formerly GOLDEN GUERNSEY Sales Manager and now field secretary of the Indiana Guernsey Breeders Association, was present and spoke on "The Importance of Dairy Products in Wartime including GOLDEN GUERNSEY." Mr. Telfer was enthusiastically received by this group. He stressed the importance of all dairy employees as essential workers in supplying a highly nutritious and essential food to war workers and necessary civilians.

Clyde Ingle, sales manager, acted as toastmaster for the evening, introducing the speakers. He outlined the usual spring sales program including the GOLDEN GUERNSEY Contest to be carried on at the dairy during May and June. H. E. Denlinger, field secretary of the Ohio Guernsey Breeders Association, presented the 1943 GOLDEN GUERNSEY Agreement to A. H. Berling, president, who accepted with appreciation. He pointed out that a rapidly growing market for GOLDEN GUERNSEY milk was developing in the Cincinnati market largely through the efforts of the Berling Dairy.

MCGREEVY DAIRY

The first dinner meeting of the McGreevy Dairy employees was held at the Anthony-Wayne Hotel, Hamilton, Ohio. Eighteen men were guests of the Dairy and the Ohio Guernsey Breeders Association.

Tom McGreevy, President, complimented these men on their loyalty to their jobs under the present trying wartime circumstances. He then introduced Mr. Denlinger of the state association who gave a brief outline on the origin and development of the Guernsey cow as the source of the present GOLDEN GUERNSEY milk supply. He emphasized the careful sanitary methods used by all GOLDEN GUERNSEY shippers in order to produce milk of the very highest quality.

STEWART RIVERS
LIVE
STOCK
SALES
ADVISORY SERVICE
Tel. 1432-J
Fredericksburg, Va.

South Dakota Guernseys

STRANGE are the ways of Nature when in a few hours you can visit a territory where there are thousands of acres of rich land flooded, and then after a few hours more travel you find spring work is retarded by wet land, and then in just a few hours more you find land dry—needing rain badly to start the crops already sown.

This happens to be the case this year in southwestern South Dakota. This section generally has sufficient rainfall, but so far this year it has been very dry.

It is in such territory that you find farmers watching hopefully each cloud—like men stranded on the sea on a raft, needing rain for drinking water.

Around Marion, S. D., is located some of the best farmers you will find anywhere. The Guernsey breed is especially popular in this section. A few years ago a group of four breeders formed a bull association. They include, John P. and Carl Miller, Marion; R. P. Graber, Marion; and Joe G. Graber of Freeman. They purchased four bulls; one from Boulder Bridge

BETTER CALVES

MANAMAR

CALF PELLETS

SAVE MILK, MESS AND MONEY

ManAmar Calf Pellets save up to 1500 pounds of milk for each calf you raise. Pellets cost from $20 to $40 less than the milk will bring if sold. And you don't have the mess of mixing gruel—there are no pails to wash, no water to heat. Write for full information.

PHILIP R. PARK, Inc.

Chicago, Illinois ● San Pedro, California

Franklin Rotary Tattoo

Any combination of four figures by a quick turn of your thumb. Steel points. Patented Guaranteed. Catalog Free.

FRANKLIN SERUM CO. Livestock Ex., DENVER

WANTED: Married farmer to work 100-acre farm upper Connecticut. 10 Guernsey cows, 12 young heifers, 300 chickens, 6 pigs. New buildings, complete new tractor equipment, Surge milkers. Man to work alone when practical, owner available to help 4 days a week. Prefer wife to assist family housework. Owner furnishes bedroom, bath, living room, dining-kitchen, in wing of main house, with heat, light, phone and all foods produced on farm. Write giving experience, age, wages, etc. Write Box 118. c/o Guernsey Breeders' Journal Peterborough, N. H.

MASTITIS

IS BEING CURED

We have a complete line of latest effective treatments. Write us for particulars.

ANCHOR SERUM CO. INDIANAPOLIS, IND.

POSITION WANTED

As manager of farm with possibilities for development and a long time program for benefiting the breed. Experienced in field of livestock breeding and management, and farm management. Agricultural college and Graham graduate. Thoroughly acquainted with breed blood lines and families, and experienced in selection, breeding, fitting, showing and testing. Interested only in organization with financial soundness, considering breed improvement as its essential contribution to the field of Animal Husbandry. Excellent references. All communications confidential.

Box 119
Guernsey Breeders' Journal
Peterborough, N. H.

POSITION WANTED as farm or herd manager. Fully experienced with all phases of pure bred cattle breeding, A. R. work, calf raising, crops, etc. Married. 45 years old, Class 3 C-H.

Box 120
Guernsey Breeders' Journal
Peterborough, N. H.

Farm, Excelsior, Minn.; one from Woodend Farm, Excelsior, Minn., and two from Iowagold Farm, Woodward, Iowa. Daughters of these bulls are now coming fresh and a very good increase in production is evidenced on most of them over their dams. There is a definite improvement in the general type. The group is now making plans to secure another outstanding bull.

This group should eventually mean much to the improvement of the breed in that section.

Boone County Meeting

BOONE County Guernsey breeders met in Lebanon, Ind., on May 29. Twenty-two breeders were present and the evening's discussion centered around a report made by the County Sales Committee. This committee, which has been set up as a permanent functioning committee, has outlined a long-time sales program which will speed up and keep constant contact with all county breeders. An active file will be kept of those breeders who have cattle for sale, indicating number and detailed information on them. This sales committee is composed of Eli Ward, Indianapolis, Pres. Boone County Guernsey Breeders organization; Fred Siess and J. Fred Duff, both of Lebanon; Lawrence Wright, Sheridan; and Livings Brindle, Jamestown.

The officers elected for 1943 are Eli Ward, Chairman; W. T. Winter, Vice-Chairman, a new Guernsey breeder; and Russell L. George, Sec.-Treas.

Mississippi Guernsey Bull To California

ERNEST CHRISTENSEN of Ferndale, Calif., reports a recent arrival to his ranch is the bull, Walker Royal Valiant, a seven months old calf that was purchased through the advice of Louis McL. Merryman. California could use more of such breeding. The sire, Flying Horse Royal Piper, is a linebred member of the "Musical family" of Lute, Flute and Melody with their world and class leader records. The dam of the calf is Quail Roost Valor's Clara with three Advanced Register records and two Advanced Register daughters. Her records go up to 12568.1 lbs. milk and 742.2 lbs. fat in class D. She is by Valor's Foremost and out of Claire of Burkeville that, in turn, is a daughter of High Point Prince Maxim.

Where to Buy Guernseys

A service to help buyer and seller of Registered Guernseys

RATE: $3.00 per inch.
No proof submitted.
All animals listed are for sale.

INDIANA

FOR SALE—Bull Calves. From such sires as: Langwater Golden, a proved sire; Golden Arrow Proud King, his dam's record, 20552.8 M., 812.3 F.; Golden Arrow Duke's Memory, his dam's record, 19373.8 M., 965.5 F.; "Cathedral Rilma," his sire, sired two world record cows. Golden Arrow Farms, Box 7, Huntington.

MINNESOTA

FOR SALE: Bull calf born April 20, 1943. Sire: Kenfleur's Lucky King, a grandson of Coronation Rose King. Dam: Tianna's Laura, a half-sister to World Record cow in Class CC, 1019.3 fat. This is a real show calf, good color. From Bang's free herd. Price $100. R. Putzke, Barnum, Minnesota.

WISCONSIN

FOR SALE: 12 heifers, from 6 to 18 months of age and from A. R. dams. These heifers are granddaughters and double granddaughters of Langwater Gardenius 178663 and granddaughters of Langwater Grandee 267060. Walter C. Domaszek, New Hope Guernsey Farm, Amherst Junction, Wisconsin.

Employment Service

For the duration of the present war, the Guernsey Breeders' Journal is offering a free employment service to both the employer and employee. Any breeder wanting a manager, herdsman, tester, or barn help may use this column, stating in not more than fifty words the kind of help desired, wages paid, and other inducements, together with address.

A person wanting employment may use not over fifty words in setting forth his qualifications and wages desired, also giving the address. In both cases the service is free. UNLESS OTHERWISE NOTIFIED COPY WILL APPEAR ONLY ONCE. PLEASE ADVISE, EACH TIME, IF YOU WISH COPY REPEATED.

Position Wanted: By a married man, age 40, capable and reliable as manager or superintendent of farm located in Eastern States section. Many years' experience. Excellent references. J. F. Hoffman, c/o Mrs. Harry B. Geyer, Masonic Home, Elizabethtown, Penn.

Position Wanted: Single man, draft exempt, lifetime experience with Guernsey cattle, wishes herdsman or test cow job on an up-to-date Guernsey Farm. Will go anywhere. Harry A. Snyder, General Delivery, Lake Worth, Florida.

Position Wanted: As herdsman or farm manager with a growing establishment. Available July 15. Married, no children, 34. Had complete charge of a herd of 95 head for over ten years. Over sixteen years experience in feeding, breeding, calf raising, and A. R. work. Best of references. In replying please state all details. Wayne R. Dixon, Central Street, Berlin, Mass. Phone Berlin 37 Ring 2.

Help Wanted: Test cow milker on a modern up-to-date certified dairy. A good job for the right man. Write for an interview. Maple Lane Farm, Inc., Greenport, L. I., N. Y.

Chat . . .

Even with the shortage of labor, the boys at Orchard Lawn Farm, managed by William H. Page, Muncie, Ind., are doing a good job. The herd of over 100 head and buildings show the results.

PHOTO TAKEN APRIL 1, 1943.

Buy the rich production inheritance of . . .

FLORHAM YEOMAN, A. R.

Sire: LANGWATER COUNTRY GENTLEMAN, A. R.
2 daughters with over 1000 lbs. fat. He has sired 5 Class Leading daughters. His daughters have made 20 records over 700 pounds of fat.

Dam: A WORLD CHAMPION
FLORHAM IRENE, A. R.
14646.9—905.0—G
World Record

"Yeoman" now has 22 A. R. daughters. His sons out of good A. R. cows or cows now on test are for sale.

Lookout Farms • LAKE GENEVA WISCONSIN

GILMORE & CHANDLER

BONDS and BULLS BUILD a FUTURE

Buy your security with a son of
COLDSPRING'S HARDWICK'S CONSORT 283305
out of a good A. R. cow with a record of
11362.2 M., 518.5 F., Class FF
D. H. I. A., 1942, 15767 M., 723.5 F.
Grandam: 14917.9 M., 669.4 F., Class C

REASONABLY PRICED

GOODLEIGH FARM

DALLAS, PENNSYLVANIA

DORRANCE REYNOLDS, Owner — MARY WEIR, Manager
J. A. HANDFORD, Herdsman

Accredited for Bang's No. 1118 — Accredited T. B. No. 159194

Select from our 600 head

We offer at reasonable prices
(*temporarily sold out*)
Good Guernsey Cows
and well-bred heifers.

Tuberculin and Bang's Tested

LAUREL LOCKS FARMS

Pottstown, Pennsylvania

Marben Ford Farm

Fully Accredited

PRESENTING . . . *two ¾ sisters to our new junior herd sire—Silver Forest Sovereign*

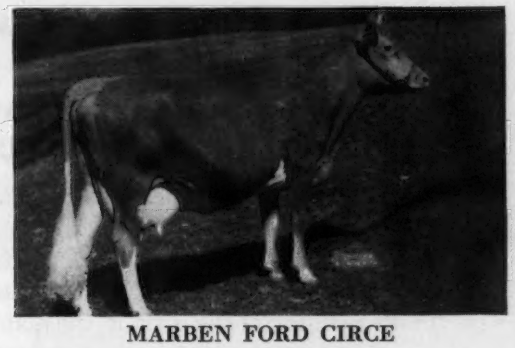

MARBEN FORD CIRCE
12064.9—654.4—GG

MARBEN FORD SPRITE
Now on test in E and bred for EE. In 115 days she has made 5246.7—281.28.

BOTH Circe and Sprite are by Coronation Potentate (top bull sold at public auction during 1941) and out of daughters of Langwater Forester, A. R., (a son of Langwater Moonlight, A. R.). SOVEREIGN is bred the same way being sired by Potentate out of Sherwood Forest Minion; 14231.0—749.3—C. She is a daughter of Forester and top cow sold at public auction during 1941.

FOR SALE . . . Bull calf dropped March 4, 1943. He is sired by Langwater Dorian and out of Sprite. The calf is line-bred to Langwater Moonlight top and bottom.

MR. AND MRS. L. BENTON TUSSING, *Owners*
CARLOS HARVEY, *Herdsman*

REYNOLDSBURG, OHIO
Route 204

Someone is Watching and Listening

As we have been receiving inquiries about sons and daughters of Foremost High Honor, he has been returned to the home of his birth, Foremost Guernsey Association, Hopewell Junction, New York. We are pleased to announce that Mr. S. B. Sween, Volga, South Dakota, has purchased a young male calf by Foremost Royal Grenadier, out of Cinema of Penn Villa with a record of 504.7 lbs. F., Class GG, she by Foremost High Honor that is now an A. R. sire. We are proud to have 28 of his daughters on our farm. They are uniform in type with extreme dairy conformation. We firmly believe Foremost High Honor will carry on for his sire, May Royal Valor.

H. R. PENNEY, ***Owner***
J. O. JOBE, ***Manager***

Penn Villa Farm • Granville, Ohio

P. S. The Classic Sale, September 17, 1943, Columbus, Ohio

Did You Realize . . .

The top cow ever to be sold at public auction in South Carolina was COKER BRED.

Congratulations . . . GAYOSO FARMS, HORN LAKE, MISS., upon their selection of McDONALD SILVER LORETTA; 11338.2 lbs. milk, 661.1 lbs. fat, Class G—a daughter of *COKER SILVER OPHIR, A. R.*

Today . . . AT THE FARM WE WILL SELL A FEW FOUNDATION CATTLE. The kind that will make good for you.

Federal Accredited Herd No. 40718
S. C. Bang's Free No. 34

Interested Parties Please Write: J. F. CLYBURN

Coker Pedigreed Seed Co.
J. P. MORRIS
Herdsman
Hartsville, S. C.

Golden Guernsey Sales Leaders

New Haven Dairy Division of the General Ice Cream Corporation NEW HAVEN, CONNECTICUT

The 1943 leader in percentage of increase in Golden Guernsey Milk Sales is the New Haven Dairy. Commendation is extended to A. F. Noble and every member of the staff, in the plant, on the routes, and in the country. Golden Guernsey Quality has been accepted by consumers. Service and intelligent sales effort place New Haven Dairy among the leaders.

Massachusetts Guernsey Breeders' Association

146 Summer Street - Boston, Massachusetts

JAMES E. HARPER, NEW ENGLAND AGENT
GOLDEN GUERNSEY, INC.

Our Breeding Program

Doubles up the blood of

LANGWATER AMBASSADOR, A. R.

presenting . . .

Blakeford Tribune

He is sired by "Ambassador" and out of a daughter of Slogan's Judith, A. R., that made a record at 12 years of age of 17460.3—859.3—A.

Blakeford Jubilee

He is sired by a son of "Ambassador" out of Slogan's Judith, A. R. (see above). Both sires carry an infusion of this proved blood.

We are breeding the TRIBUNE—JUBILEE cross to our Junior Sire—*QUAIL ROOST EASTERN KING* (rich in the blood of High Point Prince Maxim and Rivelon's May Royal).

Stock of this breeding is usually for sale.

Federal Accredited 462693 State Accredited for Bang's 205

DRIFTWOOD FARM

Rock Hall, Maryland

GEORGE R. DEBNAM III., *Owner*

DUNN'S TOUR . . . *offers*

A herd of excellent grade Guernseys in western Massachusetts, consisting of 22 mature cows, 17 heifers of various ages (some bred to freshen in the fall), one pure bred bull. $8,500 for the lot. The herd has been bred and culled for generations on the same farm—seldom have we seen a herd as good.

We have several herds to sell out completely or allow selections up to ten head of fresh cows, bred or open heifers.

This appears to be the time to buy. Pastures are lush and owners can spare a few fresh cows without scrimping the milk supply.

Note the bulls offered in our two previous advertisements. The Coronation Pharaoh son has been sold. All others are available including an aged son of Langwater Astor that is out of a daughter of Langwater Gallant. LET US SOLVE YOUR BULL PROBLEM.

Save Gas — Take the "Short-Cut".

DUNN'S TOUR "The Short-cut to Good Guernseys",

SCHOHARIE, N. Y., and CORDAVILLE, MASS.

The BARONETS *are in demand*

Our appreciation to the Denison Engineering Company, Columbus, Ohio and to R. M. Giesy, Jr., Lancaster, Ohio, for their selection of the two full sisters by BARONET—Ringold Pride and Ringold Primrose consigned to the Ohio Heifer Sale. **The Pride heifer was the 5th highest animal consigned.** We believe their judgment will be rewarded, because Baronet's oldest daughter, Ringold Annabelle has freshened and is started on test, she is making over two pounds of fat per day and milked up to 49.5 pounds of milk. Baronet's next daughter freshens in August. She was first in her class at our judging school. **We have consigned her to the First Ohio Guernsey Classic, September 17, 1943, watch for her picture.**

A July Special—We offer an outstanding son of Broadland Baronet. He is well-grown—a good individual and bred right. Send for price and complete pedigree on this **Border King grandson** out of a dam with over 800 pounds of fat.

T. B. Accredited *Ohio Bang's Free Certificate No. 7336*

RINGOLD Farm GUERNSEY CATTLE HAMPSHIRE SWINE

CIRCLEVILLE, OHIO

MR. AND MRS. ROBERT D. MUSSER, *Owners*
LLOYD STILES, *Manager*

Mussolini

A Production Sire . . .

12 A. R. daughters have 20 records that average 11589.5 lbs. milk, 679.8 lbs. fat, 2 in triple letter, 18 immature.—**2 records over 1000 pounds; 4 records over 900 pounds; 5 records over 800 pounds; 9 records over 700 pounds; 11 records over 600 pounds.**

A DAUGHTER . . . ROSEWALD GRACE was purchased by Mr. William H. Champlin, Rochester, N. H., for $2500 at the 1943 Trenton Guernsey Sale. We feel confident that this promising young Mussolini daughter will make good.

A GRANDDAUGHTER . . . FLYING HORSE SELECT PRIMROSE, owned by Foremost Guernsey Association, Inc., has just completed a class leading record in DDD.

She now holds two class leading records.
12816.2 lbs. milk, 815.5 lbs. fat, Class GG (6th place)
11479.1 lbs. milk, 712.4 lbs. fat, Class DDD (4th place)

A GREAT GRANDDAUGHTER . . . FLYING HORSE ROYAL ROSE, owned by Flying Horse Farm, South Hamilton, Mass., has just completed a record of 15059.4 lbs. milk, 853.0 lbs. fat, Class G (subject to final verification and approval and bred for GG). Should be World's record in GG when official.

A DOUBLE GRANDSON . . . FLYING HORSE BANDMASTER is now in service at Flying Horse Farm, South Hamilton, Mass. **They are also using a son of Mussolini**

GRANDSONS . . . Now in use at Indian Ladder Farms, Inc., Alderney-Brooklawn Farms, Chedco Farm and in our own herd.

If More Production is Your Goal—then consider a MUSSOLINI son. Buy this high production inheritance at the source.

MUSSOLINI SONS ARE NOW FOR SALE AT THE FARM.

ROSEWALD FARM • *HILLSBORO New Hampshire*

"Only 20 miles from Peterborough" — When near or in Peterborough, visit our Herd.

WILLIAM NIEDNER, *Owner* — *Federal Accredited—Bang's Free N. H. 228* — JAMES H. DODDS, *Manager*

Sons of Langwater County Squire 216866 Go To Three Different States

GAYLORD'S SQUIRE'S LIBERATOR 331111

Dam: GAYLORD'S LAURA 406903
14981.1 lbs. m.; 687.9 lbs. f., Cl. A

● Partington Brothers, Billings, Montana, have purchased Gaylord's Squire's Liberator as a future herd sire for their Guernsey herd. "Squire's Liberator" carries splendid dairy type and refinement together with a pedigree of high production, leading back on both sides to Langwater Valiant.

GAYLORD'S SQUIRE'S FAME 327383

Dam: GAYLORD'S FAMOUS GIRL 557294
11232.9 lbs. m.; 586.9 lbs. f., Cl. G

● Gaylord's Squire's Fame, a vigorous outstanding son of Langwater County Squire, has been delivered to R. S. Kilpatrick at Stuart, Iowa. The dam of "Squire's Fame" was a show heifer that took first place at Illinois, Missouri and Indiana State Fairs in 1938. The pedigree of "Squire's Fame" also goes back to Langwater Valiant on both sides.

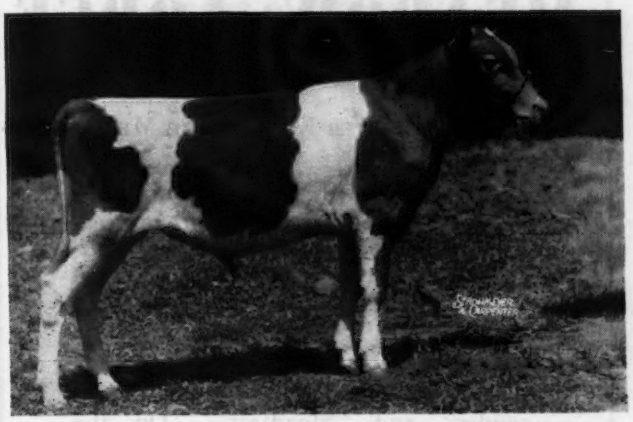

GAYLORD'S SQUIRE'S HERITAGE 331114

Dam: GAYLORD'S HUSKY'S COUNTESS 686756
Now on test in Class G

● V. K. Sherburne and Kent Brothers, of Rush, Wis., have purchased this very handsome son of Langwater County Squire. His dam is a two-year-old daughter of Gaylord's Topnotch Husky of F., whose dam is Betsy's Buttercup 164271, former class leader with a record of 13777.0 lbs. m., 810.1 lbs. f., Cl. BB. The sire of Gaylord's Topnotch Husky of F., is Langwater Fortune, a maternal brother of Langwater Countryman, Langwater Romulus and Langwater Patrician.

● ***We are pleased to congratulate these breeders who have chosen promising sons of Langwater County Squire, the sire of three class leading two-year-old daughters. His first nineteen unselected daughters, with twenty-one A. R. records, all but one immature, average 13684.6 lbs. m., 682.4 lbs. f.***

GAYLORD GUERNSEY FARMS

Box 1618 - Oklahoma City

Negative to Bang's Disease - T. B. Accredited 400540

E. K. GAYLORD, Owner T. H. HAYTON, Manager
ERNEST BEROUSEK, Herdsman

A Steadfast • Valor • Africander

bred bull . . . *of serviceable age.*

He is sired by our Senior Sire—

Valleywood Steadfast Hero

A son of Valleywood Steadfast, A. R., that is a double grandson of Langwater Steadfast, A. R. He is out of Valleywood Harriet, A. R., 14223.2 lbs. milk, 781.8 lbs. fat, Class CC. She is a member of the great Harriet of Warriston family whose progeny sold for $26,225 in the Valleywood Dispersal.

Bull dropped: December 20, 1941

Dam: VALOR'S AFRI'S PRIMROSE
13330.4—581.9—F 16288.6—745.5—D
This cow is a daughter of Afri's Primrose of P. P.
14154.6—643.6—DD 16723.4—808.1—BB
She is by a son of *VALOR* out of a daughter of *AFRICANDER.*

A ¾ brother to this calf we are now offering for sale, is owned by Joseph T. and Daisy I. Berta, West Chester, Pennsylvania.

ELK MANOR FARM

North East - - Maryland

WILMER STRADLEY, *Owner* A. W. FOX, *Manager*

HOLLOW HILL FARMS

PRESENTS...

A New Junior Herd Sire

FLYING HORSE COLONEL'S PRINCE 321127

Sire: CHEDCO COLONEL 286027
Sire of Argilla Cereus, the heifer that brought $4050 in the 1943 Guernsey Sale at Trenton.

Dam: FLYING HORSE SELECT PRIMROSE 614628
12816.2 milk, 815.5 fat, Class GG, 6 place
11479.1 milk, 712.4 fat, Class DDD, 5th place (held for registration of calf)
Top Cow at the 1942 Topsfield Sale.

"PRINCE" is being bred to daughters of Gayhead's Klansman 276155. His first two daughters to freshen have milked over 40 pounds on two-time milking.

Accredited Certificate No. 85652
Negative Certificate No. 62

MR. AND MRS. PAUL MOORE, *Owners* RAYMOND F. BENHAM, *Herd Manager*

CONVENT, NEW JERSEY

We now have a few "KING OF THE MEADS" grandsons on hand

SIRED BY...

MEADOW LODGE KING'S TONKAWA

Sire: LANGWATER KING OF THE MEADS, A. R.

Dam: MAPLE LANE COLLEGE QUEEN
An A. R. daughter of that great production sire, *Saugerties Africander, A. R.*, and out of a great producing A. R. dam by Green Meadow Constant.

These calves on the top side are rich in the blood of "King of the Meads," "Africander" and "Steadfast." On the bottom side many carry another cross to "Africander."

Top Blood Lines.
Ready for immediate sale.

T. B. Accredited . . . *Bang's Free*

AVALON GUERNSEYS

MACEDONIA, OHIO

THOMAS HARVILLE & SON

A Junior Herd Sire...

Steadfast's Pride of Frewvale

Dropped: September 10, 1939

Sire:

PLATO'S STEADFAST OF FREWVALE

A son of Langwater Plato, A. R., that is by Langwater Pharaoh, A. R., out of Imp. Beauty's Flora of Langwater, 17054.9—787.5—A.

He is out of Coventry Lady Comely, A. R.
13926.3—707.4—AHI
14119.4—748.2—A

Dam:

FREWVALE PRIMULA, A. R.

7655.7—447.2—GG—973 T. M.

A granddaughter of Regina of Fairydale, A. R.

13477.0—773.2—E
16105.1—906.7—B

4 A. R. sons—2 A. R. daughters

His sons out of A. R. daughters of LANGWATER PLATO are usually available.

Accredited 46617 . . . Negative 3351

NORWOOD FARMS
QUARRYVILLE
R. F. D. 2 - PENNSYLVANIA

W. A. FREW, *Owner* W. F. ADAMS, *Superintendent*

BULL CALVES

A few on hand and more to come

by

Boulder Bridge Ultimus

He is sired by a son of Hilltop Fashion Butterfat, A. R.

His Dam: MAXIM'S QUEEN CREST OF WATKINS
15707.0—764.7—AA

A granddaughter of Maxim of Linda Vista

She has 2 A. R. daughters

BRILLIANT'S QUEEN CREST
14611.7—756.4—A

BOULDER BRIDGE KEYSTONE
11600.1—555.6—GG

Especially promising is the Ultimus calf

Dropped: December 4, 1942 and out of a 611.2 lb. fat, Class FF, daughter of **His Majesty of Bournedale, A. R.**

Pedigrees and prices gladly submitted upon request.

ZIMRING FARM

O. D. ZIMRING, Owner I. F. BURDICK, Manager

Home of Sunset Glow Guernseys

Route 1, Lombard, Illinois

GLEN FARM GUERNSEYS Are In Demand

Congratulations—MR. HAROLD B. KETCHEN, BELCHERTOWN, MASSACHUSETTS, upon your selection of

McDonald Farm Educator

and to GAYOSO FARMS, HORN LAKE, MISSISSIPPI, for your purchases

Duchess of The Glen

Independence Girl of The Glen

At Home—We can usually offer a choice selection of bull calves rich in the blood of

LANGWATER MIDNIGHT, A. R.

CAUMSETT WARRIOR, A. R.

T. B. Accredited 100172—Bang's Free Certificate 7

GLEN FARM • NEWPORT RHODE ISLAND

MRS. G. J. GUTHRIE NICHOLSON, Owner SCOTTY MACGOWAN, Herdsman

Federal Accredited 183139 *State Bang's Free No. 864*

The Bull of the Day

"WHERE QUALITY COUNTS"

Paternal Sister

Bournedale Golden Majesty

229132, A. R.

First 12 daughters average 10701.0—615.4—all immature.

Sire: His Majesty of Bournedale 194262, A. R. 30 A. R. daughters; 5 A. R. sons.

Dam: Aiyukpa Golden Coronet 195761, A. R. 9263.8—619.2—G

1st cow 3 yrs. under 4

1st cow 4 yrs. under 5, National Dairy Show, 1929, 1930.

Paternal Sister

BOURNEDALE BELLONA
14915.9—751.1—D
17871.4—921.2—A

Bournedale Viscountess
12570.4—612.0—CC
14397.7—736.6—AA

PATERNAL SISTERS

Ten real daughters of His Majesty of Bournedale 194262

Now is the time to invest in a "Majesty" son and out of an "Ivanhoe" daughter. The cross that made High Point Prince Maxim famous. Refer to our advertisement in June 1 issue.

MIDVIEW FARM • Route 5 RICHMOND, VIRGINIA

[A. MISTR & SONS, *Owners*]

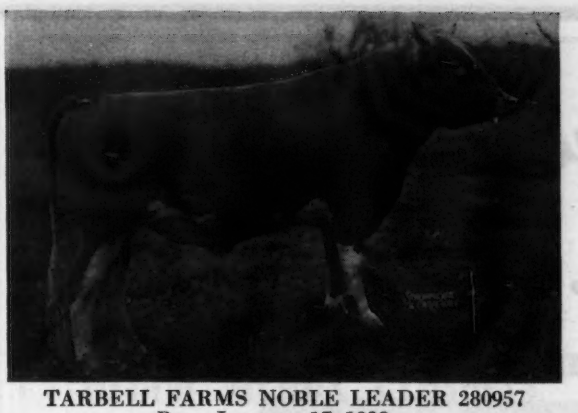

TARBELL FARMS NOBLE LEADER 280957
Born: JANUARY 17, 1938

Junior Herd Sire

TARBELL FARMS NOBLE LEADER 280957

Sire: FOREMOST COMBINATION
16 A. R. Daughters
Sire: FOREMOST NOBLY BORN
30 A. R. Daughters
Dam: FOREMOST INSPIRATION
12156.2 m.—628.7 f—G
Dam: TARBELL FARMS ROYAL LENDA
12459.3 m.—706.3 f.—G—730 T. M.
20508.9 m.—1109.0 f—First Class C
Sire: MAY ROYAL'S HOLLISTON
128 A. R. Daughters
Dam: TARBELL FARMS ULTRA LENDA
8760.8 m.—517.0 f—EEE

The first four daughters of "Noble Leader" to freshen have been started on test since January of this year:—

TARBELL FARMS RADIANT ESTHER
4726.6 m.—215.9 f.—136 days, GGG

TARBELL FARMS RADIANT ELMA
3979.7 m.—181.9 f.—113 days, GGG

TARBELL FARMS RADIANT SUSETTE
2273.4 m.—106.5 f.—74 days, FFF

TARBELL FARMS RADIANT JONQUIL
1293.3 m.—58.3 f.—37 days, GGG

They are out of daughters of Foremost Peacemaker, 48 A. R. daughters and May Royal's Holliston, 128 A. R. daughters and are carrying on the great production records made by the daughters of these two great sires.

Bull calves of this breeding will improve your production. Why not consider one for your future herd sire? Pedigrees and full information gladly furnished.

VISITORS ALWAYS WELCOME

Federal Accredited No. 76812 **380 HEAD** *N. Y. State Negative Approved R24*

TARBELL GUERNSEY FARMS

Chenango County
SMITHVILLE FLATS, N. Y.

Did You Realize . . .

OUR SENIOR SIRE

St. James Philosopher's Robin

is line-bred to **Shuttlewick Levity** being out of a show winning daughter of Shuttlewick Champion, A. R., that is a son of **"Levity."**

This Levity Blood is in Demand

GREEN MEADS LEVITY KING is line-bred to Levity. He recently sold for $15,000.

DOUGLASTON BARONESS DARLING is line-bred to Levity. She is highest price cow sold at public auction since 1925 ($8,800).

Add some "Levity" to your program thru a son of our senior sire,

ST. JAMES PHILOSOPHER'S ROBIN

out of A. R. Dams.

Lakewood Farm

Mundelein, Illinois

MALCOLM J. BOYLE, Trustee TED BAILEY, Herdsman

We Will Sell

A Choice Selection of A. R. Cows

Cows rich in

MAXIM—COKER
blood lines

Cows sired by . . .

CARNATION'S RADIANT, A. R.
QUAIL ROOST MAXIM'S GIFT
CLEAR SPRING'S MAXIM KING

Write us your needs. We can supply you with real outstanding A. R. cows backed by good blood lines and with good records.

T. B. Accredited . . . Bang's Free

MILTON FARMS

Arden, North Carolina

F. E. LYKES, *Owner*

Vagabond Inheritance is in Demand...

OUR HERD SIRE

Mobjack Vagabond

Dropped: OCTOBER 27, 1938

A "VAGABOND" son out of a high record A. R. daughter of KLONDIKE GLAMOUR is usually for sale.

The sire of **MOBJACK VAGABOND** recently sold for $16,500 to PHILIP J. BAUR, WITCHWOOD FARM, SPRING HOUSE, PA.

A paternal sister to **MOBJACK VAGABOND** recently topped the 1943 Trenton Guernsey Sale at $8,100 going to WILLIAM NIEDNER, ROSEWALD FARM, HILLSBORO, N. H.

BULL CALVES

we are now offering usually carry this proved and popular breeding + the high production inheritance of the GLAMOURS. "Glamour" is rich in FOREMOST breeding being a son of Foremost's Gay Lad, A. R.

Reserve a "Vagabond" son out of a Glamour Girl.

Federal Accredited Herd No. 319787 *State Bang's Free No. 85*

MOBJACK FARM • MATHEWS VIRGINIA

MRS. L. B. HOLLERITH *and* DAUGHTERS, *Owners*

We now offer for sale...

Bull Calves

that are bred right. They are the best we've ever raised

SIRED BY

Green Meads Prospect

His first daughters are now on test and doing nicely.

"Prospect" is sired by Langwater County Squire and out of an 826.3, Class C, daughter of Langwater King of the Meads

OUT OF

A. R. daughters of LANGWATER HARDWICK, A. R., and GOLDEN BELLE'S ROYAL, A. R., (son of Mixter May Royal).

ACCREDITED . . . NEGATIVE

GREENWAY FARM

WARE, MASSACHUSETTS

G. H. TIMMINS, Owner L. B. WILSON, Superintendent

Murray Farms

The "Major" Takes Command

Several of our best cows have now calved to the service of our herd sire

COLDSPRING'S ROMULUS MAJOR

His get is most pleasing **AND**
His Sons Are Now For Sale . . .

On the top side these bull calves carry the blood of Langwater Romulus, A. R.—a full brother to Langwater Countryman, A. R., (**herd sire at Langwater Farm**). They are rich in the blood of Coldspring's May Rose, 16922.0—894.9—A. (5 A. R. daughters average 13358.4—716.7—all immature). **One of the best brood cows in the Coldsprings herd.**

Buy a "Major" son now. Get the rich inheritance of proved blood lines, top and bottom.

Send for our "MAJOR" bull list.

J. J. MURRAY, Owner JAY W. WINN, Mgr.

Office: 321 West Ransom St., **KALAMAZOO, MICH.**

A MATERNAL BROTHER TO OUR HERD SIRE

Langwater Alert

Sold in the 1943 Coventry Sale for $7,100

One of our Herd Sires

Langwater Alert ▶

Sire: LANGWATER PHARAOH, A. R

Dam: LANGWATER LIVELY, A. R.

12450.1—647.6—F
18079.1—895.3—AA
(Former Class Leader)
2 A. R. daughters, 1 A. R. son.

"Alert" is a full brother to Langwater Lovely; 11961.2—636.9—F. *The "Alert" blood has always been in demand when offered at public auction.* You can now reserve an "Alert" son out of one of our top foundation cows. *Some of our best are due soon.*

Frequently we have good cows and heifers to sell. Heifers immunized and negative to Bang's by calfhood vaccination.

MT. ARARAT FARM • Port Deposit, Maryland

DONALDSON BROWN, *Owner* VERE S. CULVER, *Manager* EVERT G. DENNEY, *In charge of herd*

We Announce

the sale of RIEGELDALE CORONATION KING, A. R., and six of his daughters to MR. HENRY D. MERCER for his Hominy Hill Farm, Freehold, N. J. "KING" and his dam, a most attractive daughter of LANGWATER PHILOSOPHER are pictured below,—

Riegeldale Coronation King, A. R.

HIS DAM

Coronation Lustre, A. R.
12688.5 m.—655.7 f.—FF

- One of the daughters of "King" is in calf to Riegeldale Melba's Emory and another one is in calf to Emory's son, Riegeldale Emory's Conqueror, full brother to Riegeldale Emory's Majesty that sold in the Quail Roost Sale for $4,750.
- Along with "King" and his daughters went a daughter of Green Meadow Coronation Prince out of Aiyukpa Queen, Green Meadow Queenie, (12839.5 m.—728.7 f.) three A. R. daughters;—heavy in calf to Riegeldale Melba's Emory.
- "King" leaves at Riegeldale, one son, in service, Riegeldale King's Philanderer;—he being out of Green Meadow Queenie, and a number of daughters including two beautiful ones out of Green Meadow Melba. His first daughter out of "Melba", full sister to these two, sold in the Riegeldale Sale in 1942 for $6,500.
- Spring Sales have been good and our herd has been whittled down to 384 head. However, a preview of the stork list for June and July shows 42 additions due to arrive in the next sixty days. Some of them are sure to be bulls and a few of those will be out of the character of cows that will warrant their use in good herds. A request will bring you a list.

VISITORS ALWAYS WELCOME

RIEGELDALE FARMS • TRION, GEORGIA

35 miles south of Chattanooga, Tennessee, Federal Highway No. 27

Federal Accredited for T. B.
Certificate No. 48722

RALPH W. COARSEY, *Manager*

State Accredited for Bang's
Certificate No. 90

FOR SALE . . . A Show Calf

Pride of Haven Hill

Dropped: November 26, 1942

Sire: ROCKINGHAM PRINCE CHARMING. 6 A. R. daughters with records up to 622.7 lbs. fat, Class GG. Sire of many show ring winners. He is by Rockingham Sailor Prince; the only living son of Langwater Holliston, A. R., and half-brother to *LANGWATER LEVITY.*

Dam: ROCKINGHAM HOLLICORA. Now on test as a Jr. two-year-old. She is by Rockingham Prince Hollistar, A. R., (a son of "Sailor Prince") and out of Douglaston Lady Verbena; *13055.5—702.6—DD.* She is a daughter of Imp. Financier of Myrtle Place, A. R. "Hollicora" is a full sister to Rockingham Financier (now in our herd).

PRIDE OF HAVEN HILL combines all the best of Rockingham blood lines and he is a really outstanding individual.

Send for price and complete pedigree.

T. B. Accredited .·. Bang's Free

HAVEN HILL FARMS • *Rochester, New Hampshire*

WILLIAM H. CHAMPLIN, *Owner* ANDREW C. WARNER, *Manager*

A Son of a Champion Carries On At Sunshine Farm

Quail Roost Lucky King

Sire: QUAIL ROOST LUCKY STRIKE
26 A. R. daughters, 7 over 600 lbs. fat.
A son recently sold in the 1943 Quail Roost Sale for $2,000.

Dam: QUAIL ROOST QUEEN CELESTE
11386.6—552.9—G
14501.6—677.5—AA
Senior and Grand Champion, Va. and N. C., 1939, 1940.
Reserve Grand Champion, N. D. S., 1940.

"*Lucky King*" is being used extensively in our herd today. He combines all the best of Maxim blood lines being sired by "Lucky Strike" out of a daughter of Quail Roost Maxim King, A. R.

His sons are now for sale.

WRITE US YOUR NEEDS

Federal Accredited Herd No. 279546
State Bang's Free No. 14

SUNSHINE FARM
GREAT FALLS, S. C.

L. E. STROUD

A Gold Medal Sire

Heads Our Herd

KENFLEUR'S KING GEORGE
15 A. R. daughters with records up to 11841.1—555.8—CCC—610 T. M.
Sire: DUNWALKE DICTATOR, A. R.
Dam: GRASSLAND QUADRINE, A. R.
2 A. R. sons, 3 A. R. daughters

"KING GEORGE" is a full brother to Kenfleur's Dicta Quad, A. R. More than half our herd is sired by this Gold Medal Sire.

His sons are now for sale.
Let us send you pedigrees and prices on our offerings.

BIG SPRINGS FARM
Lebanon, Indiana

FRED SIESS, Owner ALTA ARTMAN, Manager

Curtiss Candy Co. Farms
PRESENT A STATE CHAMPION
and now a
Class Leader

KING HILL REXQUEEN

State Champion • 15645.4—836.3—E

"REXQUEEN" has just completed a Class Leader Record 4th place in BBB

13178.8 LBS. MILK, 710.9 LBS. FAT

She is a daughter of Rex's Laddie that already has 30 A.R. daughters. He is sired by Bournedale Rex. *"REX-QUEEN"* is typical of the kind of cows we are selecting as foundation cows. *She and other tops in our herd will be bred to Green Meads Levity King—Noble Albert of Thorn Hill—Boulder Bridge Plutocrat or Maple Lane Challenger, A. R.* Her last calf was a heifer by "Challenger"—dropped Nov. 13, 1942.

Guernsey units located at Dundee and Libertyville

CURTISS CANDY CO. FARMS, CHICAGO, ILL.

Producers of Fine Foods

OTTO SCHNERING, *President*

MARSHALL CLARK
Farm Superintendent

ROBERT SCHNERING, *Manager Farm Division*

DELBERT H. KINGSTON
Live Stock Superintendent

Coolbranch Farm
Churchville,
Harford County, Maryland

STEADFAST LINE-BREEDING through sons of Saugerties Africander and Langwater Rameses.

Coolbranch Merry Steadfast

ACCREDITED No. 424348
NEGATIVE No. 249 MD.

Coolbranch Steadfast
- Maple Lane Gardenia's Steadfast
  - Saugerties Africander
  - Fair Weather Gardenia 14920.4—715.8—4.80%—D
- Maple Lane Africander's Peony 12523.3—734.7—5.87%—F
  - Saugerties Africander
  - Silver Birch Meema

Coolbranch Ruler's Merrylou 10793.1—600.0—5.56%—DDD
- Beechwood Ruler
  - Langwater Rameses
  - Hartwood Princess 10903.2—620.7—5.69%—C
- Maple Lane Merrylou
  - Saugerties Africander
  - Maple Lane Lucy 13570.5—700.5—5.16%—C

JOSEPH FRANCE, Owner — *Address all communications to* 1409 MERCANTILE TRUST BUILDING - BALTIMORE, MARYLAND — JOSEPH H. WEBB, Manager

"Eeny, Meeny, Miny, Mo . . ."

That's not the way you select cattle nor anything else. Your stationery should be in keeping with the same high quality you strive for in your herd. Our specimen sheet of Outstanding Guernsey Stationery shows six styles created for and endorsed by Guernsey men everywhere. Write us for prices.

Transcript Printing Company
PRINTERS OF THE JOURNAL
PETERBOROUGH - NEW HAMPSHIRE

YES

We have been entirely out, but now we do have a few choice bull calves from dams with A. R. records.

LOCHMEAD FARM
PALMYRA, MISSOURI
D. H. SOSEY, *Owner* A. O. NORRIS, *Herd Manager*

Two Proved A. R. Sires Head Our Herd

Florham Jupiter, A. R.
22 A. R. daughters
5 average 12994.6—720.8
10 average 11911.0—657.8
15 average 11504.5—621.1
Typical Daughters
FRITZLYN VENUS 15546.7—802.8—D
FRITZLYN JUPITER'S GEMINI 14265.6—770.5—AA
FRITZLYN JUESTA 11986.7—713.8—E

Valor's Fashion, A. R.
26 A. R. daughters
10 average 10847.9—581.2
(All as two-year-olds; 7 in GG; 1 in G; 2 in FF.)
15 average 10199.2—552.2
(All two-year-olds; 8 in GG; 3 in G; 3 in FF; 1 in F.)
Typical Daughters
FRITZLYN FASHION LILY 11020.4—644.2—E
FRITZLYN VAL GENTLE 11610.9—612.8—GG
Several others with over 600 lbs. fat.

"*JUPITER*" is rich in the blood of Langwater Steadfast and Langwater Cavalier.
"*FASHION*" is rich in the blood of Langwater Valor and Langwater Foremost.

We can now offer a "*JUPITER*" son out of Fritzlyn Mollie, 9729.6 M., 543.8 F., Class FF. This good daughter of Upland's Good Gift, A. R., dropped two calves during the year she completed her two-year-old record.

We also can offer a VALOR'S FASHION son dropped April 9, 1943. He is out of Fritzlyn Gifted Lilian, 8783.5 M., 454.1 F., Class F—a daughter of "Good Gift" and dam of 2 A. R. daughters with 542.5 in E and 532.3 in G.

Proved Worth — Fritzlyn Bulls Tried and True — Proved Value

FRITZLYN FARMS • *Pipersville, Pennsylvania*

WM. F. FRETZ, Owner — *Federal Accredited 43770 - Bang's Free Certificate 485* — G. E. LEWORTHY, Manager

THE DAUGHTERS OF OUR SENIOR SIRE

Raemelton Yankee, A. R. are in Demand!

Congratulations to . . .

Mr. William R. Kent and Associates, Gayoso Farms, Horn Lake, Miss., upon their selection of two daughters by "YANKEE".

Top Cow at the 1943 Middle West Sale

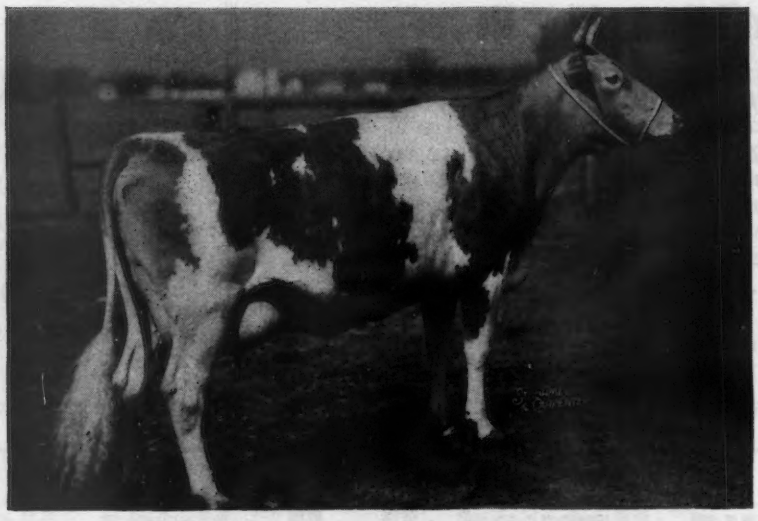

Playhaven Y. Star

13178.6—597.0—G (subject to final verification and approval).

ALSO . . . At the May Royal-Steadfast Sale.

Mr. Kent and Associates purchased **Playhaven Persistance. As an added starter. . . .** We also consigned the good foundation cow—DOUGLASTON LADY DOROTHEA that was purchased by D. G. ARNOLD, BUCYRUS, OHIO. BOTH "STAR" and "PERSISTANCE" are by "YANKEE" out of daughters of ALFALFA FARM PHILOSOPHER. We feel you too will be impressed with good udder attachment, dairy quality and general conformation of the "YANKEE" daughters.

[When You Buy Your Next Sire]

CONSIDER A SON OF "YANKEE." They carry the blood of Green Meadow Tranquil, Langwater Content, Green Meadow Coronation King and Green Meadow Coronation Prince close-up in the pedigree. **This blood is in demand.**

Playhaven Farms

Burt, Michigan

E. J. POAG, Owner

Telephone: Saginaw 71676

Riggins Farms INC.

Our Senior Sire...

Quail Roost King Ferdinand

Dropped: March 15, 1940

A double grandson of **High Point Prince Maxim** (more 800 lb. fat daughters than any other sire).

Sire: QUAIL ROOST MAXIM KING, A. R.
18 A. R. daughters including Quail Roost Queen Celeste, Reserve Grand Champion, N. D. S., 1940.

Dam: QUAIL ROOST MAXIM'S ROSANNE, A. R.
12544.0—609.5—DD
1 A. R. daughter

Our herd now numbers about 70 head. The daughters of **KING FERDINAND** are most pleasing.

FOR SALE... Maxim-bred bulls by "Ferdinand" out of good A. R. daughters of Caumsett Taxpayer, A. R., or cows rich in Maxim inheritance.

HERD T. B. AND BANG'S ACCREDITED

Rea Riggin and Sons, Inc.

MUNCIE, INDIANA

Langwater Hilarity

Sire: LANGWATER PLATO—son of "Pharaoh" out of Imp. Beauty's Flora of Langwater. First 20 unselected daughters to freshen average—11197 Milk, 546.8 Fat, all immature.

Dam: LANGWATER JOYOUS — 2nd highest record daughter of "Pharaoh", 16252.5 Milk, 840.8 Fat, Class BB — former Class Leader. A granddaughter of Langwater Levity.

HILARITY'S first 6 A. R. daughters as first-calf heifers average 12313 Milk, 590.9 Fat.

The last lot of Hilarity's calves at Law-Will are due to arrive during July, August and September. Bull calves will be offered for sale.

Federally Accredited - Bang's Certificate

Law-Will Farm • ***Hope, R. I.***

Estate of F. L. Williams

CATHEDRAL FARMS

BIGGER AND BETTER GUERNSEYS

TRADE MARK REG.

ONEONTA, NEW YORK
JUNE 7, 1943

DEAR GUERNSEY BREEDERS:

At the time of this writing, we just have one bull on hand for sale and by the time this message reaches you folks, I doubt very much if we still have him. The bull business has been splendid for the past two months.

This youngster that we have at this time is one of near breeding age, a son of Cathedral Areta Rilma 555253. She has a record of 10414.7 pounds of milk and 592.2 pounds of fat in Class GG and is a daughter of Cathedral Rita 297777, A. R., with a record of 13849.2 pounds of milk and 834.4 pounds of fat in Class AA. Cathedral Areta Rilma is a granddaughter of Cathedral Rosabel 334298, A. R., twin sister of the world record cow, Cathedral Rosalie 334299, A. R. The sire of this youngster is Cathedral Chief 275783, a son of Cathedral Dorothy's Lass 368252. She has a record of 18814.8 pounds of milk and 1043.3 pounds of fat in Class BB, third place cow in her class. Cathedral Chief's sire is Cathedral Jewell's Champion 250008, a double grandson of that great production bull, Saugerties Royal Sequel 159031, A. R.

Within the next four months we have thirteen females due to calve. One to the service of Sir John Rilma 219344 and the other twelve are in calf to Rockingham Resolute 292017, our junior herd sire. Of these thirteen; five of these will be first calf heifers, four of them Sir John Rilma daughters and the get of the Sir John Rilma-Rockingham Resolute cross certainly is most promising looking and Sir John Rilma's daughters certainly are living up to their reputation. So far, we have two "John" daughters on test that were bred on Cathedral Farms and of course by October will have many more on test. These first two, Cathedral Etta Rilma 649320 is running in triple G and in 65 days has milked 2198.4 pounds of milk and made 97.56 pounds of fat; and Cathedral Nancy Rilma 649321 running in triple F in 24 days has milked 1056.5 pounds of milk and made 41.31 pounds of fat.

I am sure these are the kind of two-year-olds you folks want in your herd and also the kind of dams you want for that future herd sire of yours. Why not write us your needs now and reserve one of these youngsters which we will have in the near future for you? Of course of these thirteen to calve, we hope seven will be heifers and that we only have six young bulls to offer.

Write us now so that we may send you your choice of these females to calve so that you may have a first and second choice for a bull calf reserved.

Yours for BIGGER AND BETTER GUERNSEYS,

ROBERT FABER, Manager—CATHEDRAL FARMS

RF:DG

The Starr Farms

ROSS MARTIN
Owner
ROY FICKIES
Manager

ELKHART, INDIANA
JULY 1, 1943

PURE BRED GUERNSEYS
HAMPSHIRE HOGS
REGISTERED PERCHERONS

For Sale . . .

Starr Farm Sir Galahad

DROPPED: MARCH 6, 1943

This is *His Dam*

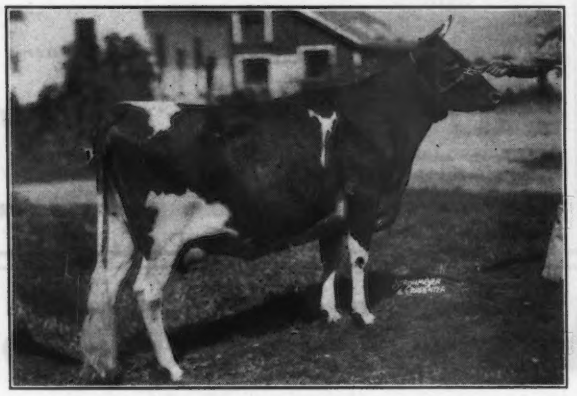

Gloria of Sylvan Glade
Dropped December 23, 1939
13407.0 m.—669.0 f.—G—4.99%
(subject to final verification and approval, bred for GG).

And this is *His Grandam*

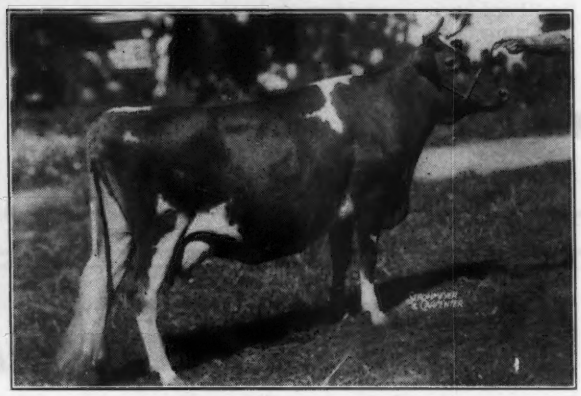

Ramona of Sylvan Glade
Dropped August 30, 1936
12413.7 m.—672.5 f.—A—5.42%

1. Here is the Daughter and Dam combination that promises much for a herd sire. They both have the type—just look at these photos. And they both have production—just look at the records.
2. As to his Sire, he was—**Ovilea Argonaut**
   And he Sired by—**Langwater Argyle**
   From Daughter of—**Langwater Alexander**
3. STARR FARM SIR GALAHAD is a well grown animal, straight, of excellent type. He is evenly marked in fawn and white, with a neat triangle of white on his forehead. He is ready for immediate service.
4. Yes, we are anxious to place this bull where he will do some herd a world of good. Can you use him ?

Drop me a line—

ROY FICKIES, Manager

Tested Tuberculin Free ***Michigan Bang's Free Certificate No. 10355***

They Must Like The Valors . . .

Ask Mr. Walter Scholer, Lafayette, Ind., who purchased a daughter of Lincoln Ridge Valor in a previous State Sale and returned for his second "Valor" in the recent Spring Sale, paying twice as much as for the first daughter.

Congratulations Mr. Scholer on your selections.

LINCOLN RIDGE VALOR— sired by Estelle's Foremost, a son of Foremost's Superb.

"Valor" is out of Valor's Evangeline with 13585.4 M., 677.4 F., Class AA.

We offer select bull calves of these blood lines for sale.

LEHMAN'S DAIRY

R. R. 4, Decatur, Indiana

Peter B. Lehman, *Owner*

Spencer's Landing Guernseys

Allan B. Lane
Centreville
Maryland

T. B.
Bang's
Accredited

What is Progress?

"Progress" is improvement, development, advance. During the past year we completed 3 class leading records.

That is PRODUCTION PROGRESS!

Our herd was a creditable one in 1938. Today it is far better. Visitors are continually remarking about the improvement both in type and production of our Guernseys.

This is progress BUT we will not be satisfied until you are convinced that we cannot be overlooked as a source of breeding stock for **Green Meadow—May Rose blood lines.** YOUR VISIT OR INQUIRY IS INVITED.

Official Records Made in Stanchions On Twice Daily Milkings Under Regular Farm Conditions.

Ivan Huff, Mgr.

Continuous Testing for 30 Years

is your check on Brookmead Guernseys Production.

Typical A. R. Brookmead-bred Guernseys

We are now offering a few Brookmead-bred bulls out of good A. R. cows like these.

	Milk	Fat	Class
Imp. Surprise of Brookmead	20165.7	793.9	A
Brookmead's Star	14403.8	760.1	D
Brookmead's Primavera 2d	14506.8	729.5	E
Brookmead's Patricia 2d	13198.7	688.7	E
Brookmead's Royal Bloom	12880.8	623.3	C
Brookmead's Elaine	14762.0	621.7	F
Brookmead's Victoria	11661.5	620.8	B
Brookmead's Glorious	11654.5	606.5	B
Brookmead's Promise 2d	14589.9	582.1	G

Send for our latest sales list.

BROOKMEAD • Devon, Pennsylvania

Mrs. Frank G. Thomson, *Owner* — Henry Hemmen, *Manager*

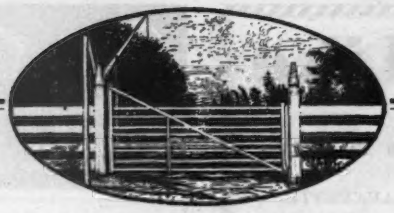

BURTON LANE FARM

Registered Guernseys

Sargon Inheritance is in Demand

Our Senior Proved Sire

GREEN MEADS SARGON, A. R.

8 A. R. daughters

Full brother to MYHAVEN KING, A. R. and GREEN MEADS TAURUS, A. R.

A heifer by MYHAVEN KING—full brother to *SARGON*—recently sold for $1500.

GREEN MEADS SARGON, A. R.

He is being bred to many of our best cows. Real foundation cows rich in the best of Tiana-Maxim-Bournedale blood lines.

The kind of cows you'd pick as the dam of your herd bull.

LANGWATER KING OF THE MEADS, A. R.

Sold for $12,500 in 1939.
5 A. R. Sons, 33 A. R. Daughters, 4 over 800 lbs., 8 over 700 lbs., 21 over 600 lbs., 30 over 500 lbs.

Sire of:

Green Meads Queen Avalon
15267.6—718.9—G
18008.2—854.6—DD
18939.3—880.7—B

Green Meads Queen Daisy
13844.8—770.5—GG
16560.4—848.8—BB

Green Meads Queen Maid
11498.1—558.0—GG
16414.5—832.2—CC

Green Meads Queen Winona
13981.7—700.3—GG

Green Meads Queen Phyllis
12015.4—655.3—GG
14481.6—826.3—C

Green Meads Queen Snowfli
12720.4—758.0—FF

Green Meads Queen Dawn
14648.5—744.1—GG

Green Meads Queen Weigela
12743.0—736.3—CC

GREEN MEADS THELMA

12902.7—704.2—G
13518.8—740.7—D
Member 1st Dairy Herd, N. Y., E. S. E., 1937. Sold for $1300.
3 A. R. Sons
Myhaven King, A. R.
Green Meads Taurus, A. R.

LANGWATER PHARAOH, A. R.

43 A. R. Sons, 50 A. R. Daughters, 1 over 900 lbs., 4 over 800 lbs., 12 over 700 lbs., 25 over 600 lbs., 39 over 500 lbs.

Langwater Valencia
17508.9—952.7—A

LANGWATER QUEEN OF THE MEADOW

13116.5—731.7—D
1st pr. Jr. Heifer Calf and Jr. Champ., Brockton, 1926.

Langwater Meadow Sweet
13497.0—645.7—F

GREEN MEADOW WATCHFUL, A.R.

4 P. R. Sons, 16 A. R. Daughters, 2 over 800 lbs., 4 over 700 lbs., 11 over 600 lbs.

Yokum Ann
15817.3—846.2—CC

McDonald Farms Calla
14903.9—823.0—D

GREEN MEADS THEDA

12392.1—628.7—E
4 A. R. Daughters

Green Meads Queen Thekla
14103.2—671.3—F

Green Meads S. Theresa
13240.6—642.2—A

Green Meads Queen Thanna
10287.0—537.7—G

Full sister to

Green Meads Theda Pearl
14367.5—745.3—A

Green Meads Theda Amelia
14583.9—722.8—AA

Buy the rich inheritance of a Sargon son. "SARGON" is transmitting his rich inheritance to his progeny

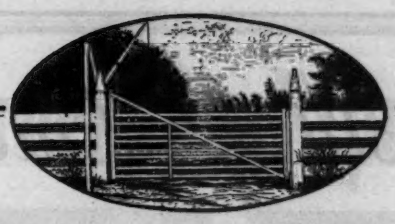

BURTON LANE FARM

Picturing . . . Our oldest "SARGON" daughter—a second lactation daughter—our youngest Junior two-year-old daughter.

ALL ARE OUT OF OUR OWN COW FAMILIES

Our Oldest "SARGON" *daughter*

RICHMOND PROSERPINE ▶

13278.1—669.1—BB—860 T. M.
14069.0—732.3—D. H. I. A.

(*unretouched photo*)

(*unretouched photo*)

A second lactation daughter

◀ ADELMER'S SARGON DORA

10061.2—514.4—F—730 T. M.
On retest and in 66 days has made 3103.7 — 147.66 — twice-a-day milking.

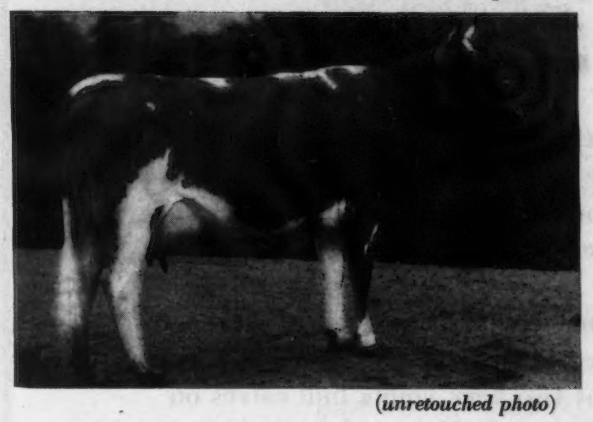

(*unretouched photo*)

Our youngest junior two-year-old "SARGON" *daughter*

◀ ADELMER'S SARGON ERMA

On test and in 53 days she has made 2305.1 — 103.96—twice-a-day milking.

"Erma" combines the blood of our two best lines—the Edith and Honeysweet families. Her dam, Tianna's La Noce Kosette is by La Noce's Maxim (the sire of Tianna's Edith) and is out of Tianna's Honey Sweet, 14212.2 m.—671.1 f.—GG. Now is the time to fortify your breeding program with the rich inheritance of a *SARGON* son. *We have* two *sons of "Sargon" from outstanding foundation cows, for sale.* They are bred right and priced right. This blood is in demand. Sun-Blest Farms Lotus—a daughter of Green Meads Taurus (full brother to Sargon) topped the May Royal-Steadfast Sale at $5,100.

WRITE US YOUR NEEDS

Federal Accredited for T. B.
Certificate No. 522917

State Accredited for Bang's
Certificate No. 913

OLIVER M. BURTON, Owner
Conway Road, Lake Forest, Illinois

Sterlingold Guernseys

One More Real Foundation Female

Sire:

His Majesty of Bournedale

30 A. R. daughters

Dam:

Quail Roost Cherry Blossom

604.7 lbs. fat, Class F.

(UNRETOUCHED)

Riegeldale Majesty's Buttercup

Now completing a remarkable record of between 880 and 900 lbs. fat as a junior 3-year-old and bred for EE.

Few cows of the breed with such high production carry as beautifully balanced udder as "Buttercup." She is without question one of the good cows of the breed and certainly one of the tops in our small herd. Her son by Riegeldale Melba's Emory is being retained at the farm.

The response to our initial advertisements has been very gratifying. Both of the two bull calves advertised in June first issue have been sold. At the present time we have but two very young bull calves on hand. They should make worth while sires for future delivery. Our herd is small. Our offerings are limited in quantity, but we believe outstanding in quality.

We welcome inquiries

T. B. Accredited

STERLING FARMS INCORPORATED

Conn. Bang's Free Cert. No. 457

NEWFIELD AVENUE · STAMFORD · CONN.

S. H. GOLDING, PRESIDENT

R. M. KINROSS, MANAGER

Guernsey Breeders Express Approval

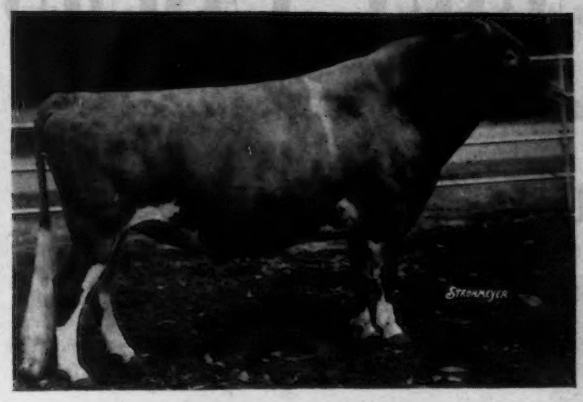

Bournedale Rex
7 A. R. Sons, 73 A. R. Daughters
94 records average
11286.6 m.—544.6 f.

Langwater King of The Meads
5 A. R. Sons, 33 A. R. Daughters
51 records average
12276.6 m.—619.9 f.

The Record of Spring Sales to Which We Consigned

Missouri State Breeders' Sale — **Columbia, Missouri.**
Sale Average $429.88 — Our average $681.25

MEADOW LODGE KING'S EQUADOR—top bull—son of "King."
H. P. Deevers, Fredericktown, Missouri.

MEADOW LODGE QUEEN R. LOUISE—top bred heifer—daughter of "King" out of a "Rex" daughter.
Seco Farms, Arcadia, Missouri.

MEADOW LODGE REX'S SUSAN—top mature class female—daughter of "Rex" bred to "King."
Paul Phillips, Alix, Arkansas.

Middle West Invitational Sale — **Elmhurst, Illinois.**
Sale Average $972.91 — Our average $1475.00

MEADOW LODGE KING'S MERIT—2nd top bull—son of "King."
Dr. J. B. Kleinhans, Chicago, Illinois.

MEADOW LODGE QUEEN R. HONORIA—top open heifer—daughter of "King" out of a "Rex" daughter.
Everett R. Beaty, Huntington, Indiana.

MEADOW LODGE REX'S YVONNE—top mature class female—daughter of "Rex" bred to "King."
W. R. Kent and Associates, Horn Lake, Mississippi.

Indiana State Breeders' Sale — **Huntington, Indiana.**
Sale Average $638.17 — Our Average $1575.00

MEADOW LODGE KING'S LEADER—2nd top bull—son of "King" out of a "Rex" daughter.
A. B. Bolender, Muncie, Indiana.

MEADOW LODGE BLOSSOM TIME—top female—granddaughter of "Rex" bred to "King."
E. J. Brookhart, Celina, Ohio.

We appreciate the interest shown our consignments and trust they will fulfill every expectation.

Meadow Lodge Farms • Oklahoma City, Oklahoma
ACCREDITED NEGATIVE
456 First National Building

KENT B. HAYES, Owner — **JOE SIMMONS, Herdsman** — **BALLARD BENNETT, Manager**

IDEAL GUERNSEY FARMS

"The Largest Guernsey Herd in the East"

Present . . . ANOTHER HERD SIRE

Florham Grand Duke

9 A. R. daughters average
13025.4 lbs. milk,
620.7 lbs. fat.

Daughters Now in our Herd

	Milk	*Fat*	*Class*
IDEAL'S DUKE'S FAIR MAIDEN	13195.6	664.8	G
	14613.9	732.2	C
IDEAL'S GRAND DUKE'S DOT	14971.8	688.1	C
IDEAL'S GRAND DUKE'S FAIRY	13061.8	657.8	C (Bred for CC)
IDEAL'S DUKE'S DAWN	13082.3	531.1	D
IDEAL'S GRAND DUKE'S KATE	10779.2	512.0	G

This proved sire is by Dunwalke Dictator and out of an A. R. daughter of Ultra Select, A. R. *that is by* Ne Plus Ultra, A. R.

On account of the large heifer calf crop this year we will sell 50 select heifers. We offer the pick of the crop up to six months of age. Also . . . occasionally we will sell a few top females and a few bull calves out of our best A. R. females.

IDEAL FARMS • AUGUSTA, NEW JERSEY

700 Head Registered Guernseys

JACOB TANIS, *Owner*
WILLIAM AULD, *Herdsman*

Capitol District • Albany • New York

SAVE TIME AND TRAVEL **SEE SEVERAL GOOD HERDS AT ONE TIME**

The daughters of FLORHAM COMMONER produce

	Milk	Fat	Class
CHARITY OF HIGH HILL	13543.6	790.8	DD
INDIAN LADDER FCs WHTx BLOSOM	13541.4	681.9	FF
INDIAN LADDER F C's PBx VIOLET	12574.8	626.0	G
INDIAN COMMONER'S K-ba VIOLA	13363.4	624.3	FF
PATRICIAN FLOWER'S PANZY	12284.2	619.0	G
INDIAN LADDER F Cs PBPx VIOLET	11874.4	612.4	G
INDIAN LADDER F C PBs Kg BUTCUP	11084.8	610.8	F
INDIAN LADDER F Cs PBTx A. DASY	13056.0	604.1	F

The Commoner daughters and other equally well-bred cows in our herd are being bred to our Junior Sire *FLYING HORSE MASTER'S INDIAN.* He is sired by a son of Alfalfa Farm Flute (*four consecutive Class Leading records*) and out of Alfalfa Farm Heloise; 15951.6 milk, 1006.2 fat, Class BB. (*Class Leader 4th in BB and 8th in B*)

BULLS OF THIS BREEDING ARE USUALLY FOR SALE

INDIAN LADDER FARMS, Inc.

INDIAN LADDER FARMS, INC.
P. G. D. Ten Eyck
ALTAMONT, N. Y.

GLENSMERE FARMS
E. F. Kleinke
GLENMONT, N. Y.

GLENDALE FARM
Wm. M. Taylor
ALBANY, N. Y.

MAPLE SHADE FARM
M. R. Wood & Son
BALLSTON LAKE, N. Y.

FEURA FARM
C. J. & D. H. Heller
FEURA BUSH, N. Y.

MEADOWDALE FARM
Dr. Homer L. Nelms
ALTAMONT, N. Y., R. D. No. 2

WALDORF FARMS
Oscar F. Kinney
NORTH CHATHAM, N. Y.

OLD HOMESTEAD FARM
Douglas R. Stanton
Greenville, N. Y.

GAYHEAD FARM
George M. White
COXSACKIE, N. Y.

Guernsey Pedigree Service

ORIGINALS

Form No.	Size	Price Each
21 EP	4 generation (14 ancestors) on official herd record pedigree sheets 11x16 for 3 or 7 ring binder	$1.50
22 EP	5 generation (30 ancestors) 11x16 inches	2.00
23 EP	6 generation (62 ancestors) 13x17 inches, with list of progeny, for sectional post binder	3.00
24 EP	4 generation (14 ancestors) 4¼x7¼ inches, with list of progeny hand written for pocket-size herd record book	1.50
25 EP	4 generation (14 ancestors) 8½x11 inches, with list of progeny, for ring binder	1.50
	Extra charge if sketch is desired on pedigree	.50

Half pedigree (either sire or dam) 60% of the charge for a complete pedigree.

COPIES

Include price for original pedigree when ordering typed, carbon, or duplicator copies.

TYPED COPIES from original ..... (one-half cost of original)

CARBON copies, any size, each ..... $.25

DUPLICATOR COPIES (Two Colors)

Form No.	Size	Price Each
26 EPD	4 generation (14 ancestors) 11x16 inches, ten for	2.00
27 EPD	5 generation (30 ancestors) 11x16 inches, ten for	3.00
28 EPD	6 generation (62 ancestors) 13x17 inches, ten for	4.00

The American Guernsey Cattle Club

PETERBOROUGH - NEW HAMPSHIRE

BULL CALVES

A few on hand and more to come

by

Boulder Bridge Ultimus

He is sired by a son of
Hilltop Fashion Butterfat, A. R.
His Dam: MAXIM'S QUEEN CREST OF WATKINS
15707.0—764.7—AA

A granddaughter of Maxim of Linda Vista

She has 2 A. R. daughters
BRILLIANT'S QUEEN CREST
14611.7—756.4—A
BOULDER BRIDGE KEYSTONE
11600.1—555.6—GG

Especially promising is the Ultimus calf
Dropped: January 8, 1943, out of a 716.1 lb. fat, Class F, daughter of Bournedale Sensation, A.R.

Pedigrees and prices gladly submitted upon request.

Sunset Glow Farm

Home of Sunset Glow Guernseys

O. D. ZIMRING, Owner I. F. BURDICK, Manager

Route 1, Lombard, Illinois

We Invite

our Guernsey friends who may be interested in a Hampshire swine foundation, or those who already own a herd of this leading breed of hogs.....

TO ATTEND THE CESOR FARMS

Annual Summer Bred Gilt Sale

AT NEW HUDSON, MICHIGAN

(on Highway US-16 thirty miles northwest of Detroit)

Saturday, August 7, 1943, 1 o'clock, E. W. T.

The gilts in this offering will be the tops from our 1942 fall pig crop. They are sired by Century Hi Roller, The Mercury, and Elcona Pershing Roller. They will all be in perfect condition and will weigh well over 400 lbs. on sale day.

Century Hi Roller

The breed's greatest sire

We will offer at least 12 great gilts bred to this King of Sires. Century Hi Roller is the greatest sire the breed has ever produced. He has more sons, grandsons, and great grandsons heading top herds in America than any other living sire. His get are the thick, low down, smooth quality kind.

Roll Your Own

The sensational $3,500 grandson of Century Hi Roller

We bought this great boar this spring to carry along with Century Hi Roller in the herd. He is the deepest bodied, broadest loined, and best hammed boar for his age in the country. Roll Your Own is a son of the noted Steam Roller. He is bred to carry on and produce the right kind of Hampshire hogs. We will sell 30 gilts bred to this great boar.

◀ The Forecaster

This Low Score-Hi Roller bred boar is sure to find a place with the great sires. His spring pigs at the farm are tops. He is sired by Her-Mel Commander and from a Century Hi Roller dam. 8 gilts in the sale will be bred to this great yearling boar.

The kind of Gilts that will be offered

100% Negative Bang's Tested Herd and Offering

Auctioneers

Col. A. W. Thompson
Lincoln, Nebraska

Col. C. B. Smith
Pinconning, Michigan

Transportation from Detroit or Ann Arbor and return furnished upon request.

Write for catalog

CESOR FARMS

FARMINGTON • MICHIGAN

Wire mail bids to South Lyon, Michigan, c-o Cesor Farms

CHARLES E. SORENSEN, *Owner*
CLAUDE TIPTON, *Swine Herdsman*
GEO. M. NEWLIN, *Manager*

Telephone: **At Farmington—280**
At New Hudson—South Lyon 3571

Buy the rich inheritance of a proved female line.

Our Herd Sire

◀ GREEN MEADS WISTAR

Sire: LANGWATER KING OF THE MEADS, A. R.

5 A. R. sons, 32 A. R. daughters with 50 records average 12248.0—620.3—2 in triple letter, 43 immature.

A paternal brother to "WISTAR" sold for $2,000 in the 1943 Mid-West Sale.

Wistar's Dam

GREEN MEADOW WISTARIA ▶

A GREAT BROOD COW

10722.2—600.8—G

15963.9—807.8—A

3 A. R. sons, 6 A. R. daughters

Dam of:

Green Meadow Wilda **13071.7—701.8—EE**	Green Meads Queen Winona **13981.7—700.3—GG**	Green Meads Queen Wistful **13373.0—666.5—BB**
Green Meads Queen Weigela **12743.0—736.3—C**	Green Meads Queen Wistaria **12321.8—535.7—G**	Green Meads Lady Wistaria **12321.8—535.7—G**

Green Meadow Watchful, A. R.
Herd Sire at
McDonald Farms

Finchley King Wistar
Herd Sire at
Finchley Manor Farm

Green Meads Coronation King
Herd Sire at
Riegeldale Farms

Chedco King of the Meads
Herd Sire at
Chedco Farm

Proof that many top herds are using this blood

A daughter of "WATCHFUL," maternal brother to "WISTAR," sold for $3,300 in the 1943 Trenton Guernsey Sale.

A daughter of "QUEEN WINONA" (see above) is the dam of LEA LADY WINONA that sold for $3,700 in the 1943 Trenton Guernsey Sale. **FURTHER PROOF OF THE POPULARITY OF THESE BLOOD LINES.**

We can now offer "WISTAR" sons out of good A. R. dams. BULLS rich in these proved and popular blood lines.

T. B. Accredited 136265 **Bang's Free Certificate 1345**

BETHANY-HOMESTEAD FARMS, INC.

BYRON S. MILLER, *President* **Honesdale, Pennsylvania** **COREY C. GAREY, *Manager***

To further strengthen our Philosopher-Czar program, we recently purchased...

ARGILLA OPAL

Top female sold in the 1943 New England Sale.

Sire: ALFALFA FARM PHILOSOPHER, A. R. Former Grand Champion at the National Dairy Show (3 A. R. sons, 30 A. R. daughters).

Dam: ARGILLA CHARM; 10845.9—634.7—G. She is a daughter of Aiyukpa L. Czar (A DOUBLE LEVITY).

"OPAL" and other similarly bred cows will be bred to our herd sire—ARGILLA ZENEITH—a son of Alfalfa Farm Philosopher, A. R., and out of Argilla Zinnia; 11240.0—627.1—D. She is by "Czar" that is a double grandson of LEVITY being sired by Aiyukpa Levity-King, out of Shuttlewick Mirth, A. R.

"ZENEITH" sons out of cows rich in Czar—Philosopher—Dolly's Foremost of High Rock blood are for sale.

THORNTON FARMS • *Acushnet, Massachusetts*

R. UDELL THORNTON, *Owner*

A Few of Our A. R. Cows

	Milk	Fat	Class
SHONA GAYGIRL	16084.2	732.0	A
EDINHAM'S CHAMPION FRANCES	15100	725	A
(Subject to final verification and approval and bred for AA)			
*HAWTHORN DOLLY'S CLASSY	11900	676.3	A
(Subject to final verification and approval and bred for AA)			
*AVALON DINAH LOUISE	11970.2	653.5	AA
STUBBY	11746.5	642.5	A
CARNATION OF MAPLE SHADE	11437.5	603.3	AA
EVALON HOLLY 2D	12923.2	580.6	AA
CHAMPION'S BUTTER GIRL	10189.1	578.0	EE
GOLDY'S DAISY OF L. R.	10868.9	577.5	FF
*CHESTNUT RIDGE BUTTERMAID	11271.4	563.1	G
(bred for GG and held for registration of calf)			
*FAIRVIEW'S BRENDA	9602.7	546.8	GG
GUERN-ZALIE'S PRIDE	10725.1	521.0	F
EDINHAM'S BUTTER MAID	9264.7	519.7	GG
FAIRVIEW'S BEKKIE	10540.1	508.4	G
(bred for GG and held for registration of calf)			

*Owned jointly with R. M. Giesy, Jr.

These and other equally good cows are being bred to—
CORONATION PATENT
GAYHEAD'S LORD JIM
FAIRLAWN FLEETWOOD

Buy the rich inheritance of a bull calf by one of the above sires. They are rich in the blood of "King" and "Prince."

EDINHAM FARM

T. B. Accredited 111327 *Bang's Accredited 6441*

LELAND C. BINGHAM **Ravenna, Ohio**

BUY

U. S. WAR BONDS

AND STAMPS

Indiana Sales Service

Conducted by the State Association, stands ready to serve you in selecting or disposing of quality Guernsey cattle, located in the heart of the mid-west dairy section.

LET YOUR WANTS BE KNOWN.

Write, A. W. TELFER, *Secretary*

Indiana Guernsey Breeders' Association
223 Lafayette Life Building
Lafayette, Indiana

WITCHWOOD GUERNSEYS

present . . .

A NEW HERD SIRE

LANGWATER MIDNIGHT

He is the sire of 21 A. R. daughters. He is a full brother to Langwater Philosopher, A. R. Sire of a Grand Champion Cow and 2 Grand Champion Bulls at the National Dairy Show. "Midnight" is also a paternal brother to Langwater Reveller.

"Midnight" is owned jointly by E. F. Stewart, Colmar, Pa., and by us.

HERE ARE THE MIDNIGHTS

	MILK	FAT	CLASS
NOCTURNE OF THE GLEN	15083.2	698.2	A
SNOW WHITE OF THE GLEN	12246.0	654.8	FF
JUDY OF THE GLEN	12264.6	635.9	G
FARMLANDS MIDNIGHT LADY	13023.6	594.8	G
MIDNIGHT REVEL OF THE GLEN	13666.7	593.2	G
COURT LADY OF THE GLEN	12072.4	591.3	GG
NIGHTMARE OF THE GLEN	11169.7	575.6	F
GOLDEN GIRL OF THE GLEN	11748.8	569.0	GG
NORMA OF THE GLEN	10937.8	556.6	G
MIDNIGHT PLEASURE OF THE GLEN	11351.1	499.4	G
SAMPLE OF THE GLEN	9977.5	497.2	GG
MIDNIGHT FROLIC OF THE GLEN	10035.1	493.4	GG
FARMLANDS LUCILE	10609.7	485.9	GGG
MIDNIGHT QUICKSTEP OF THE GLEN	10923.4	473.6	FF
MIDNIGHT AMIE OF THE GLEN	10313.3	443.2	G
SERENADE OF THE GLEN	9617.3	436.2	GHI
NAUTILIS OF THE GLEN	8394.8	427.4	GHI
MIDNIGHT LADY OF THE GLEN	9875.5	423.9	GHI
MIDNIGHT BLOOM OF THE GLEN	7906.4	362.3	GGG
NICOTINA OF THE GLEN	7667.0	353.7	EEE
GRACEFUL OF THE GLEN	6499.6	307.9	GGG

Two "MIDNIGHT" daughters now in our herd

JUDY OF THE GLEN
12264.6—635.9—G

COURT LADY OF THE GLEN
12072.4—591.3—GG

LANGWATER MIDNIGHT

Dropped: December 22, 1934

LANGWATER MOONLIGHT, A. R.
15 A. R. sons, 29 A. R. daughters, 46 records ave. 11916.7—625.2—35 immature.
Langwater Golden Bloom
15178.9—1005.3—A—1094 T. M.
Langwater Moonflower
16715.6—984.4—A—1095 T. M.
Langwater Honey-moon
15295.2—850.4—BB
Langwater Dora
15327.3—833.5—A—1095 T. M.
Langwater Tinkabell
15412.7—767.2—B—1095 T. M.
Langwater Cereus
13456.2—700.4—BB—1091 T. M.
Langwater May Blossom
14248.1—724.7—B—1095 T. M.
Langwater Doreen
13054.9—715.1—AA—1095 T. M.
Langwater Lovelorn
14878.1—738.8—A—1095 T. M.
Vera of Gwynllan Farm
15468.8—711.2—A—1077 T. M.

LANGWATER PHARAOH, A. R.
43 A. R. sons, 50 A. R. daughters, 68 records ave. 12089.5—592.6—55 immature
Langwater Valencia
17508.9—952.7—A—1095 T. M.
Langwater Joyous
16252.5—840.8—BB—1095 T. M.
Langwater Gardenia 2d
15172.0—820.2—C
Langwater Buttercup
15623.9—813.3—A

MOONLIGHT'S CORONET OF JEAN DU LUTH
13997.0—706.0—A
2 A. R. sons, 3 A. R. daughters
Langwater Crescent
14432.0—735.1—BB—1095 T. M.

LANGWATER SHEIK, A. R.
2nd bull, 2 yrs. under 3, Brockton Fair, Mass., 1924.
11 A. R. daughters

LANGWATER QUEEN OF THE EAST
16980.4—831.0—A
Sold, 1920 for $11,000.
4 A. R. sons, 1 A. R. daughter

MAY ROSE MOONLIGHT, A. R.
1 A. R. son, 8 A. R. daughters
11 records ave. 10921.2—530.6—6 immature
Moonlight's Golden Coronet
15680.4—757.1—BB

JEAN DU LUTH CORONET
20004.0—952.3—AA
Sold, 1922 for $8000.
2 A. R. sons, 5 A. R. daughters
Golden Coronet of Jean du Luth
15485.9—968.8—AA

Reserve a "Midnight" son today

LANGWATER RECOLLECTION 2D
13818.7—707.1—C
2 A. R. sons

LANGWATER SHEIK, A. R.
9 A. R. sons, 11 A. R. daughters, 15 records ave. 12064.9—636.0—11 immature, 1 triple letter
Langwater Colleen
12888.4—721.8—D
Langwater Consort
12206.5—738.8—C
Langwater Pride of Calais
12594.0—645.8—F
13236.7—750.7—A

LANGWATER RECOLLECTION
12333.4—617.8—A
1 A. R. son, 2 A. R. daughters
Langwater Radiant
12038.4—613.7—A

LANGWATER AFRICANDER, A. R.
Sold, 1926 for $25,000.
38 A. R. sons, 76 A. R. daughters, 100 records ave. 11388.7—577.8—64 immature
Gayhead's Leading Lady
15140.6—843.5—A

LANGWATER LAUGHTER
11450.1—665.2—F
Sold, 1922 for $6,000.
3 A. R. sons, 2 A. R. daughters
Aiyukpa K. Laughter
10595.4—623.6—E

LANGWATER STEADFAST, A. R.
Sold, 1920 for $25,000
33 A. R. sons, 33 A. R. daughters, 38 records ave. 12802.1—643.3—28 immature
Langwater Angela
19003.9—940.1—A
Shuttlewick Levity
16896.0—804.4—G

LANGWATER MEMOIR
13949.0—639.2—G
Sold, 1922 for $13,000
1 A. R. daughter

Midnight is being bred to many of our best foundation cows

Peensylvania Bang's Negative No. 127

Federal Accredited No. 139370

PHILIP J. BAUR, Owner
E. S. WARREN, Herd Manager

Spring House, Pennsylvania

WAUKESHA COUNTY

GUERNSEY BREEDERS' ASSOCIATION ✦ Founded 1906

IT IS NOW EVEN MORE IMPORTANT

that you buy your Guernseys with the least amount of time and travel. WAUKESHA OFFERS YOU AN UNUSUAL OPPORTUNITY to select from its 800 breeders and dairymen your next herd bull or some good cows and heifers. ALL FARMS LOCATED WITHIN A LIMITED RADIUS. Get the kind you want with less driving—less expense.

Address inquiries to E. C. PHILLIPS, *Secretary and Field-man*, WAUKESHA, WISCONSIN

We Have Moved After 13 Years!

from HARVEY FARM to

"WINDYVIEW"

located on

Highway 59 near Genesee, Wisconsin

FORMER SIRES . . .

FLORHAM D'ARCY—son of Langwater Star Gazer.

DEBORAH'S HOLLISTON—owned jointly with Dave Owen.

FRITZLYN JUPITER—son of Florham Jupiter. His daughters have milked up to 40 lbs. of milk a day on twice-a-day milking.

A New Sire . . .

GREEN MEADS NAPOLEON

A Levity-bred sire. Son of Langwater King of the Meads, A. R., out of Aiyukpa L. Nancy; 14044.5—770.4—A. He is a ¾ brother to Green Meads Levity King. Owned jointly with Wern and Owendale Farms.

E. C. PHILLIPS **Genesee, Wisconsin**

Dam of . . .

Wey Acres Grandee's Valor

VALOR'S HONESTY, A. R.
12790.3—618.0—G 13846.3—636.6—E
16785.8—708.1—B
1 A. R. daughter—1 A. R. son
Grand Champion, Illinois, 1936

Buy the rich inheritance of this LANGWATER GRANDEE son out of the good Valor daughter pictured above. His calves are line-bred to Langwater Levity and Langwater Country Flower.

Write us your needs

WERN FARMS • Waukesha, Wisconsin

D. L. WILLIAMS & SONS, Proprietors

The Chancellor-Gladiator Cross Is Clickiny at Tillybardin

Chancellor, a son of Boulder Bridge Matchmaker, is a paternal brother to Boulder Bridge Standard that recently sold in the 1943 Mid-West Sale for $1,575.

Chancellor is being bred to our many good daughters of **BOULDER BRIDGE GLADIATOR, A. R.** He being sired by Langwater Waldorf, A. R., out of a great producing, A. R. daughter of Bell Buoy of Linda Vista, A. R.

This combination is now for sale. CHANCELLOR sons out of top GLADIATOR cows.

TILLYBARDIN FARMS

CHARLES J. MITCHELL AND SON, OWNERS

Waukesha, Wisconsin

Hillside View Farm

HERD SIRE

BOULDER BRIDGE ROYAL LAD

Sired by Caumsett Harvester that has 34 A. R. daughters with 44 records averaging 10006.5—492.8—39 in immature classes.

Dam: Butterfat Queen

8742.2—454.6—G
10144.8—507.9—E
15156.6—788.9—A

Stock of this breeding now available.

MICHAEL ORTH, JR. Owner — Address all correspondence to C. J. Weber, Agent 6123 Washington Circle, South Wauwatosa, Wis.

THE GUERNSEY CAPITAL OF AMERICA

300 GUERNSEYS

headed by

Chinquapin Philosopher

243707

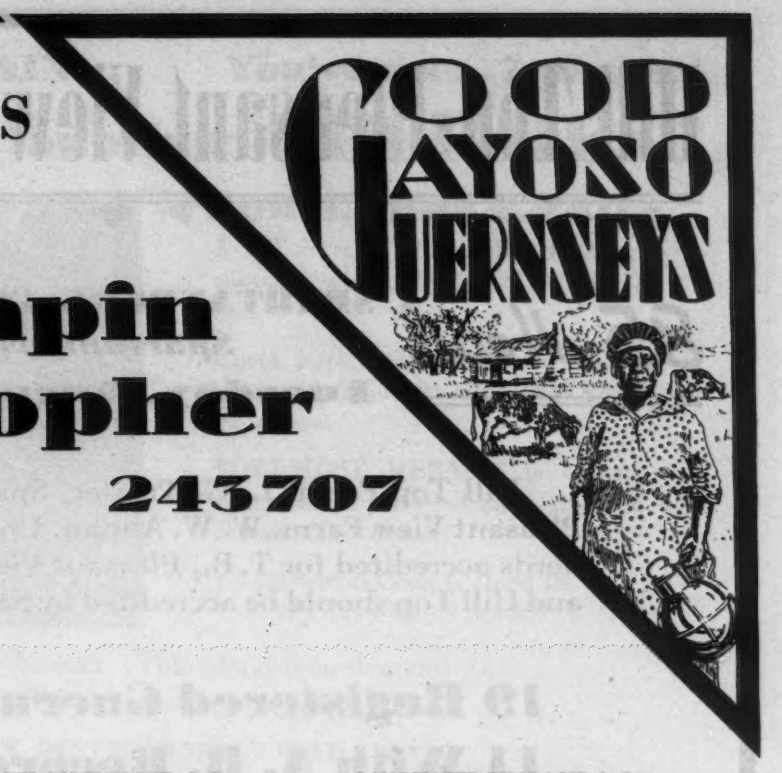

Sire:
LANGWATER PHILOSOPHER, A. R.
5 A. R. sons, 36 A. R. daughters,
47 records ave., 10827.9—544.2—45 immature
St. James Philosopher's Barbee
15215.7—774.7—C—T. M. 1092
Langwater Charm
13208.4—700.2—D—T. M. 1095
St. James Philosopher's Sally
13422.7—710.2—C—T. M. 1095
Chinquapin Meadow Princess
13683.8—675.6—GG—T. M. 1095
Coronation Lustre
12688.5—655.7—FF—T. M. 1095
St. James Philosopher's Hope
11002.7—618.6—FF—T. M. 1095
Coronation Venus
11351.8—618.8—G—T. M. 1095

AIYUKPA LEVITY QUEEN
14040.7—732.3—AA—T. M. 1095
1 A. R. son, 3 A. R. daughters
Coronation L. Queen
11823.2—623.6—G
Aiyukpa Golden Princess
10511.2—569.4—CCC—T. M. 610
Chinquapin Levity Princess
10079.5—524.5—GG—T. M 1095

LANGWATER MOONLIGHT, A. R.
15 A. R. sons, 29 A. R. daughters, 47 records ave. 11889.7—622.2
Langwater Golden Bloom
15178.9—1005.3—A—T. M. 1094
Langwater Moonflower
16715.6—984.4—A—T. M. 1095
Langwater Honey-moon
15295.2—850.4—BB

LANGWATER RECOLLECTION 2D
13818.7—707.1—C
2 A. R. sons

LANGWATER EASTERN KING, A. R.
Sold, 1924 for $35,000
24 A. R. sons, 43 A. R. daughters
Beechwood Eastern Queen
13624.1—792.0—A

SHUTTLEWICK LEVITY
16896.0—804.4—G
Sold, 1924 for $22,000.
3 A. R. sons, 4 A. R. daughters
Coronation Levity
15252.0—867.0—A—T. M. 1094
Green Meadow Levity
13961.0—707.6—FF
Shuttlewick Mirth
13633.6—706.1—G

LANGWATER PHARAOH, A. R.
43 A. R. sons, 50 A. R. daughters, 68 records ave.
12089.5—592.6—55 immature

MOONLIGHT'S CORONET OF JEAN DU LUTH
13997.0—706.0—A
2 A. R. sons, 3 A. R. daughters

LANGWATER SHEIK, A. R.
9 A. R. sons, 11 A. R. daughters, 15 records ave.
12064.9—636.0—11 immature

LANGWATER RECOLLECTION
12333.4—617.8—A
1 A. R. son, 2 A. R. daughters

LANGWATER WARRIOR, A. R.
Sold, 1922 for $15,000
47 A. R. sons, 36 A. R. daughters, 47 records ave.
12092.2—583.3—35 immature.

LANGWATER CLEOPATRA
15364.7—792.5—B
Sold, 1922 for $19,500.
1 A. R. son, 1 A. R. daughter

LANGWATER STEADFAST, A. R.
Sold, 1920 for $25,000.
33 A. R. sons, 33 A. R. daughters, 38 records ave.
12802.1—643.3—28 immature.

LANGWATER LEVITY
12785.9—662.2—EE
Sold, 1924 for $15,000.
5 A. R. daughters

The Whole "DAM" Family

Aiyukpa Levity Queen

Shuttlewick Levity

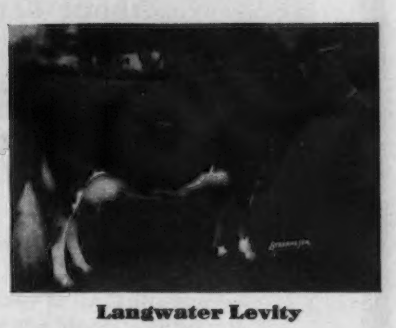

Langwater Levity

ENTIRE HERD NEGATIVE TO T. B. AND BANG'S TESTS

GAYOSO FARMS • *Horn Lake, Mississippi*

(On Highway 51, 14 Miles South of Memphis)

WILLIAM R. KENT & ASSOCIATES, Owners — JOHN W. COLEBANK, Manager — WILLIAM CHILCOAT, Herdsman

Hill Top-Pleasant View Reduction Sale

85 Head

SPARTANBURG COUNTY FAIR GROUNDS
Spartanburg, North Carolina
Tuesday, August 3, 1943, 12 Noon

Hill Top Farm, L. G. Traxler, Spartanburg, S. C., owner Pleasant View Farm, W. W. Alman, Union, S. C., owner. Both herds accredited for T. B., Pleasant View accredited for Bang's and Hill Top should be accredited by Sale Day.

19 Registered Guernsey Females
11 With A. R. Records

4 young Guernsey Bulls, all out of excellent cows, including a son of Fairfield Mischief, A. R., 13581—637—twice-a-day milking as a 4-year-old—C. T. A., and a son of Butterfat Briar's Lassie, A. R., 11468.6—600.8—G; 13362.7—663.7—AA. Three sons of Riegeldale Maxim's Sensation, 3 A. R. daughters, others on test. "Sensation" is by Bournedale Sensation, A. R., and out of Bournedale Viscountess, A. R. Quite a few of the females in the sale are in calf to "Sensation."

16 beautifully bred Holstein females with production up to 120 lbs. of milk a day. The Holsteins represent the best in breeding and type from the herds at S. C. State Hospital, S. C. Sanatorium and Springdale Farms.

46 good grade cows, in good health, sound udders, the kind that will make milk this winter.

About 40 of the cows will be fresh, comparatively fresh or due soon after the sale. Others due in Fall and Winter.

A Sound Uddered, Clean Lot of Cattle

For catalog address

WARD SNARR, *Auctioneer*

GEORGE B. SALLEY, *Sales Manager*
Salley Sales Service, Phone 330
ORANGEBURG, SOUTH CAROLINA

SALLEY SALES SERVICE
Satisfactory Southern Sales

NEED WE SAY IT AGAIN . . . You've seen 7 of them

***That's right* — She's another "HERMES"**

◀ HORSE SHOE F. LEILA

A full sister to Horse Shoe F. Loretta that has a record of 11287.8—531.7—GG.

✓ Check back and see the marked similarity and uniformity of the "*HERMES*" daughters.

FOREMOST HERMES is a son of Foremost Loyalty—*A show cow and a Former Class Leader.*

On test in Class G (bred for GG)
229 days 7010.9 m., 327. b. f.

His sons are now for sale. This blood is in demand.
The FOREMOST-bred cattle averaged $1,839.

BUY A SON OF "HERMES" TODAY

One ready for light service. Send for pedigrees

HORSE SHOE FALLS FARMS • *Shannock, Rhode Island*

GEORGE P. CLARK, *Owner* *Accredited 116790—Certificate No. 2* A. C. BROWNING, *Manager*

Move in the KING Row with the GOLDEN GRANGE

▼ *Sire:* LANGWATER KING OF THE MEADS ▼

MEADOW LODGE KING'S WARRIOR 308637
"King's Warrior" is out of Green Meadow Wanda 371174. "Wanda" is out of Green Meadow Wilda. "Wilda" is out of Green Meadow Wistaria 263072. ("Wanda" is a double granddaughter of Green Meadow Coronation King 109429).

MEADOW LODGE KING'S RAIDER 293627
"King's Raider" is out of Meadow Lodge Rex's Trilby with 11727.1—537.5—GG. "Rex's Trilby" is out of Cooper's Africander's Trilby with 15717.4—641.7—A.

Breeding good Guernseys requires sound thinking at every move. The breeder who does not think out thoroughly every move will never reach the KING ROW of success.

We have in our herd, cow families that trace to Langwater Pharaoh as many as six times, now we come along with two Grandsons of "Pharaoh" through Langwater KING of the Meads. (That was our Move). Reserve a good son of one of the above bulls. (That's Your Move).

The Golden Grange • *Huntington, Indiana*

T. B. ACCREDITED 315801 EVERETT R. BEATY, Manager INDIANA BANG'S FREE HERD 86G

Our First

Indiana State Sale Consignment

McDonald Farms Hepsy
McDonald Farms Hassan

The bull calf is the first offspring offered for sale sired by McDonald Farms Distinction. *He was top animal in the sale.*

Congratulations to Mr. J. K. Lilly, Jr., on the purchase of this outstanding pair of Guernseys for the fine herd he is developing at his Eagle Valley Farm, Box 463, Indianapolis, Indiana, under the able management of Mr. Eli Ward (left) and Mr. Clarence Collins (center).

HEPSY is sired by Myhaven King, A. R., that is by Langwater King of the Meads out of Green Meads Thelma, a daughter of Green Meadow Watchful (a Watchful daughter sold in the 1943 Trenton Guernsey Sale for $3,300). She is out of a daughter of Foremost Prediction (a Prediction daughter sold in the 1943 Trenton Guernsey Sale for $5,500).

HASSAN is sired by McDonald Farms Distinction, a son of Prediction out of Aiyukpa L. Queen; 11177.3—653.1—G, a daughter of Aiyukpa Levity-King. He is out of a 600.4 lbs. fat, Class G, daughter of Langwater King of the Meads.

McDonald Farms Guernseys Are in Demand

Our sincere appreciation to all who expressed their confidence in our breeding program by bidding on or buying our consignments to the Spring Sales.

13 animals bred at the farm average $1,707 and were sold in 4 different states

We feel confident that the purchasers of these animals have made good selections that will prove to be a profitable investment.

N. Y. State Bang's Certficate No. 646 . . . Federal Accredited for T. B.

McDONALD FARMS • Cortland, New York

J. M. McDONALD, *Owner* K. C. SLY, *Manager*

A Son of a Great Cow Carries On at Two Brooks

•

Dam of our Senior Sire

BRIGHT LAD'S ACTRESS ▶

Unretouched photo taken March 15, 1943

91155.8 lbs. milk, 4659.1 lbs. fat, for last 7 years, 7 consecutive year average, 13022.2—665.6; 19146.6 milk, 980.5 fat, former World Record in Class C, now 4th Place.

Dam of Sequel's Thespian — Our Senior Sire

A daughter of a maternal sister to "Actress" sold in the Eastern Guernsey Sale for $5,200.

C. W. BAIRD, *Owner* — *T. B. Accredited . . . Bang's Free* — J. W. WOLFORD, *Manager*

TWO BROOKS FARM • Basking Ridge, New Jersey

The First Calves by

Riegeldale Emory's Sensation

are now arriving

"SENSATION" is sired by Riegeldale Melba's Emory that is by His Majesty of Bournedale, A. R., and out of Green Meadow Melba—**world record cow in F and FF.**

"SENSATION" is out of Riegeldale Sensation Judy, 11075.4 M., 624.8 F., Class G. A daughter of Bournedale Sensation, A. R., out of a daughter of His Majesty of Bournedale, A. R.

We can now offer **"Sensations"** out of daughters of **Bournedale Golden Maxim, A. R.**, or Coronation Rex, A. R.

Follow the Green Meadow-Maxims at Cowham Farm.

T. B. Accredited 517236 . . . Bang's Accredited 67

Cowham Farm • Jackson, Michigan

C. F. COWHAM, 407 S. Brown St.

"Sensation" has a right to transmit production . . .

PRESENTING

Fair Field Sensation

Sire: BOURNEDALE SENSATION'S VICTOR

A son of Bournedale Sensation, A. R., that is by Bournedale Allen Jay's King (see page 731 of the May 1, 1943 Journal).

Dam: BOURNEDALE PANSY

High production ability+proved transmitting ability.

Milk	*Fat*	*Class*	*Total Milkings*
13037.4	678.3	BHI	891
13301.6	675.2	AA	875
17554.4	863.3	A	1095

Dam of 1 A. R. daughter—Fair Field Pansy Blossom, 14610.2—719.5—AA. This cow and several other outstanding foundation cows are by our former sire—*Fair Field Prince Jansen, A. R.*

We can generally offer bull calves by "VICTOR" or by his son—"SENSATION."

WRITE US YOUR NEEDS

T. B. Accredited — Bang's Free

FAIR FIELD FARMS

Elverson, Pennsylvania

H. B. SHENK, *Owner* — DAVID SHARP, *Herdsman*

CAESAR . . . A LEVITY sire that is coming through

Our Senior Herd Sire

Sire:

AIYUKPA L. CZAR

A double *Levity*-bred bull. He is sired by a son of *Levity* out of Mirth—a daughter of *Levity*.

2 daughters with over 900 lbs. fat, 5 records over 800 lbs. fat.

ARGILLA CAESAR, A. R.

Dam:

PALOTTERIE OF HIGH ROCK

Long Distance Champion Producer of the breed.

4 records over 900

17435.3 m.—954.8 f.—A
16147.3 m.—921.4 f.—BB
16430.4 m.—915.2 f.—AA
17149.2 m.—913.9 f.—A
15882.9 m.—865.5 f.—E

4 A. R. daughters average 747.0 lbs. fat.

Argilla Caesar has 9 A. R. daughters that average 12088.9 lbs. milk, 638.8 lbs. fat, all in immature classes.

TYPICAL CAESAR DAUGHTERS

GROTON HOUSE CAESAR'S RUBY
13086.3 m.—681.5 f.—Class FF

GROTON HOUSE CAESAR'S UNITY
11924.0 m.—713.1 f.—Class G

GROTON HOUSE CAESAR'S BLOOM
11179.2 m.—610.7 f.—Class GG

ARGILLA C. FOAM
11899.1 m.—649.3 f.—Class GG
14543.2 m.—808.1 f.—Class EE

A Caesar son out of a good A. R. cow will give you Levity inheritance + the inheritance of the champion producer of the breed.

Buy a Caesar son now

GROTON HOUSE FARM • ***Hamilton, Massachusetts***
P. O. Ipswich, Massachusetts

FREDERIC WINTHROP, *Owner* — *T. B. Accredited No. 461376 . Bang's Free No. 51* — WILFRED JORDAN, *Manager*

Records of Lifetime Production Nearly Fifty Years

Accredited-Negative Line-Bred Over Sixty Years

Proof of the Pudding

Wellville Guernseys are the result of over sixty years of Pureline Breeding for production under farm conditions.

WHEN we established our present farm in Nottoway County, Virginia, we had the only all registered herd of Guernseys within sixty-five miles of Richmond. Today there are more registered Guernsey herds in the Richmond district than in any similar area in the South and in the opinion of many, Richmond is the best market for Guernsey Milk in the United States.

During this period of over twenty years we have built up a poor farm to where it supports six times as many cattle as it would in 1921. EVERY ITEM HAS BEEN PAID FOR BY THE GUERNSEY HERD AS WE HAD NOTHING ELSE TO DEPEND ON EXCEPT $800.00 IN WORKING CAPITAL TO FINANCE THE ERECTION OF $12,000.00 WORTH OF BUILDINGS AND TO CLEAR OVER A HUNDRED ACRES OF CUT OVER LAND! SOMETIMES WE HAD OVER 20 MEN ON THE PAYROLL AND NEVER OVER 18 COWS IN THE MILKING STRING; BUT THOSE COWS PAID FOR IT **ALL!**

WE GUARANTEE YOU SIMILAR RESULTS WITH SIMILAR CATTLE!

IF YOU APPLY BUSINESS METHODS, TREAT THEM RIGHT, FEED THEM RIGHT. Really **purebred** cattle must be handled like purebreds by men who know their business. Select from a good rugged foundation that gives RICH YELLOW MILK IN PROFITABLE QUANTITIES and keep on selecting from the best in YOUR herd! YOU CANNOT LOSE.

Since we started breeding Guernseys we have registered 185 bulls and 215 females. Many of these have been selected by breeders from all sections of the country as foundation stock and herd sires. Our best customers are our old customers who come back regularly. A repeat customer means a satisfied one. Further proof that buyers like our cattle.

Herds that have used bulls of our breeding for generations report HIGHER TEST, BETTER COLOR, HEAVIER PRODUCTION! THAT IS THE BEST PROOF OF SUPERIOR GERM PLASM!

WELLVILLE GUERNSEY FARM • WELLVILLE, VA.

NOOK-DALE GUERNSEY FARM

Our Senior Sire . . .

Langwater Tyrant

Sire: LANGWATER COUNTRYMAN, A. R. Herd sire at Langwater Farm. He has 5 A. R. sons and 24 A. R. daughters. Dam: LANGWATER THAIS, A. R.; 12531.2 lbs. milk, 610.4 lbs. fat, Class F. She is a daughter of Langwater Plato, A. R. Herd Sire at Norwood Farms. He has 26 A. R. daughters.

Our Junior Sire . . .

Nook-Dale Fashion

A son of Langwater Tryant and out of Pine Creek Farm Opechee; 14892.9 lbs. milk, 723.8 lbs. fat, Class AA. She is a granddaughter of Langwater Foremost.

Both sires are producing exceptionally fine calves.

For Sale

A few choice A. R. cows with the right kind of udder and bred to **LANGWATER TYRANT OR TO HIS SON.**
Also we can offer a few good young bulls.

Females **Males**

All are out of A. R. cows or cows now on test. Our A. R. cows all have satisfactory records and all heifers are placed on test as they freshen. **Our herd test for the last six months has been 5.2%.**

Don't miss out on this real opportunity to buy a few good producing cows or a young sire.

M. E. SHERMAN
Controller

AUGUST JOHANIK
Manager

Nook-Dale Guernsey Farm

Farm 3½ miles west of Des Moines. ½ mile off Highway No. 6

P. O. CLIVE, IOWA

Meredith Farm

Topsfield, Massachusetts

MEREDITH ECHO 510850
13480.6—740.4—GG
16449.5—858.7—DD
17633.9—913.9—BB

Now on retest in Class A and in 84 days has made 4864 M., 264. F.

Her bull calf born March 5 has just been shipped to Mr. P. M. Swartzendruber of Wellman, Iowa.

ACCREDITED . . . NEGATIVE

EDWARD WIGGLESWORTH, Owner — HORACE M. CLARK, Manager

You will find in the Carolinas

as good Guernseys as you can possibly find anywhere in the world, and among the top herds is the HAZELWOOD HERD. It was established in 1918, and combines the blood of Langwater Cavalier, Langwater Holliston and Langwater Foremost with some of the best blood the Island has sent over. At present the Holliston blood predominates. Advanced Register testing has been practiced continuously for two decades, and it has been fully accredited for both T. B. and Bang's for years.

When in need of real foundation stock, or herd improvers, visit the Carolinas, and *don't overlook the Hazelwood Herd.*

HAZELWOOD FARMS

R. B. CALDWELL, *Owner* — PAUL THOMAS, *Herdsman*

Chester, South Carolina

The Challenger-King Cross is in Demand

Congratulations to . . . J. R. POWELL, LINTON, INDIANA.
GOLDEN BULL FARM, WAUCONDA, ILLINOIS.
GAYOSO FARMS, HORN LAKE, MISSISSIPPI.
upon your selection of Orchard Lawn-bred Guernseys.

***We offer for sale . . .* BULL CALVES BY**

Riegeldale Emory's Challenger

A son of Riegeldale Melba's Emory that is by His Majesty of Bournedale, A. R., and out of the World Record cow in F and FF.

"CHALLENGER" is out of a daughter of Langwater Moonlight, A. R.

We also offer a few calves by our son of **Foremost Prediction, A. R.**

WRITE US YOUR NEEDS

ORCHARD LAWN DAIRY • *Muncie, Indiana*

WILLIAM H. BALL, *Owner* — WILLIAM H. PAGE, *Manager*

CHURN CREEK FARMS

Langwater May Royal

has come to Churn Creek with our purchase of the Silver-Forest herd.

Sire: LANGWATER COUNTRYMAN, A. R.

Dam: FOREMOST LABELLE, A. R.
17716.2—801.9—AA
Sold, 1937 for $4,400. 1 A. R. daughter

MANY expert breeders who have seen "MAY ROYAL" and his get at Silver-Forest feel that he is one of the most promising young sires of the breed. His daughters show extreme dairy temperament, pleasing type and conformation.

The daughters of "MAY ROYAL" will be bred to *LANGWATER HIS HONOR* (top bull sold at public auction last year). *"His Honor" sons are in demand.* One son was top bull sold at Trenton Guernsey Sale, 1943 ($7,100).

Several of the real tops including a daughter of Langwater Charm by "Valencian", Sherwood Forest Minion, Lynworth Downy, Calculator's Hyacinth and Armel's Agora of Hendershore are in calf to "*MAY ROYAL.*"

Reserve a "MAY ROYAL" son now. The first to write get their pick. Many of the tops which Mr. Hawkins selected in assembling this herd are due soon.

SEND FOR A COMPLETE LIST TODAY.

T. B. Accredited . . . Bang's Free • **WORTON, MARYLAND**

WAYNE JOHNSON, *Owner* R. D. WILSON, *Manager* JOHN C. BALL, *Herdsman*

TRI-COUNTY MEMBER GUERNSEY BREEDERS

SAVE TIME - TRAVEL - TRANSPORTATION

***BUY* your Guernseys in thickly populated sections**

3600 Pure Bred Pennsylvania Guernseys to Select From

TRI-COUNTY MEMBER GUERNSEY BREEDERS

1904 - 1943

Fritzlyn Farms Guernseys

FOUR A. R. SIRES:

FLORHAM JUPITER—Langwater Cavalier—Steadfast
VALOR'S FASHION—Langwater Valor—Foremost
FLORHAM RAMPART—Nine times to Ne Plus Ultra
FRITZLYN GENIUS—Upland's Good Gift—Frank Rose

Every cow in herd A. R. record.
BREEDING STOCK FOR SALE AT ALL TIMES.
Federal Accredited - T. B. - and Bang's

Wm. F. FRETZ **PIPERSVILLE, PA.**

GREENFIELD FARM

Bull calves with 500-lb. normal records on both sides. Business animals at farmer's prices.

C. LESLIE CARR
WM. L. BARBER
Herdsmen

J. HOWARD CLIFFE
IVYLAND, BUCKS CO., PA.
Owner

LONICERA FARMS

Herd Sires

LONICERA GUARDSMAN 313825
An outstanding Gerar Pearl Bull

PENSTATE REVELLER'S DART 290884
A grandson of Langwater Reveller 206846

Warren F. Whittier **Douglassville, Pennsylvania**

Maywin Farms

ARCOLA - PENNSYLVANIA
MONTGOMERY COUNTY

Producers of Golden Guernsey Milk
Young Stock For Sale

Bang's Certificate 10707 *T. B. Accredited*
W. W. BENNER, *Owner* W. J. STRINGER, *Manager*

Riveredge Guernseys

Another 500-lb. average in D. H. I. A.

10 year Average—31 cows—10070 lbs. M., 510.2 lbs. F.

Head your herd with a son of one of our high producing dams.

Accredited No. 10218 — Bang's Free No. 815

ALLAN M. CULLUM

Berks County - Reading - Pennsylvania

Bolton Farm

The Trustees of the University of Pennsylvania are pleased to announce continued progress in the Bolton Farm herd. In the test year just finished under Penna. D. H. I. A. supervision, 53 cows averaged better than 410 pounds butter fat and have started the new testing year in a manner that should improve considerably the above figure.

We may have just the bull calf for which you have been searching. Write us at

Bristol R. D. 1 Pennsylvania

WITCHWOOD GUERNSEYS

Spring House, Pennsylvania

Our C. T. A. herd average for 1942 on 46 cows 9601 lbs. milk, 461 lbs. fat. This is an increase of 48 lbs. per cow over 1941 and 69 lbs. over 1940.

We are putting creditable official records on all cows as rapidly as possible.

A few good bull calves of Foremost blood lines to offer.

Federal Accredited **Pennsylvania Bang's Free**

PENNSYLVANIA

Berks County • Bucks County • Montgomery County

A Great Performance Register Brood Cow...

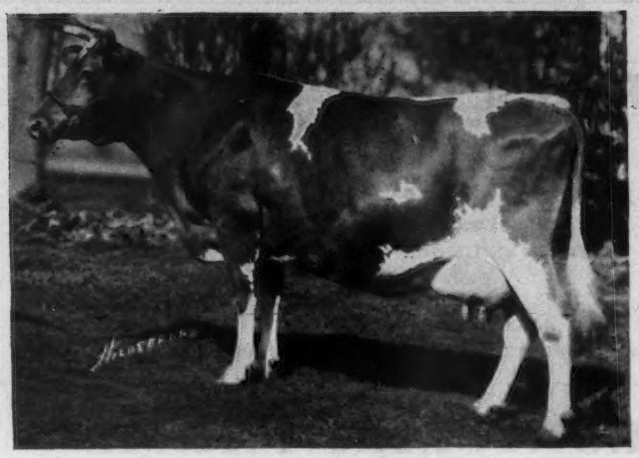

Marfusha ▸

Sired by Langwater Hornet and out of Mutine. Marfusha made 10036.3 M., 580.2 F., Class A. She has 3 A. R. daughters—5 P. R. sons—10 P. R. grandsons—36 P. R. granddaughters and great grandsons and daughters by the score.

One of our foundation matrons and the dam of one of our present herd sires.

HER DAUGHTERS...

MOZINKA—11432.6—634.2—A. (2 P. R. daughters)
CLAYMORE'S MAREGRETTA—12579.6—679.9—C
COOPER'S GLAD MARY—11426.8—611.2—AA. (1 P. R. daughter)

HER SONS...

COOPER'S AUGUSTA'S MARQUETTE—3rd Prize 2-year-old, Missouri State Fair, 1939. Now one of our herd sires. 2 A. R. and P. R. daughters.

COOPER'S MARCANDER 2nd Prize 3-year-old Dairy Cattle Congress, 1934. 8 P. R. sons, 16 P. R. daughters including: GAYOSO MONNIE—11575.1—614.9—E.
GAYOSO MELLA—10776.7—544.4—F.
WHITE OAK MABELENE—13746.0—771.4—C

COOPER'S MARK—1 P. R. son, 4 P. R. daughters including:
COOPER'S MARTHA LOUISE—13267.5—607.5—A
COOPER'S WESTERN MARTHA—12178.7—673.4—AA
COOPER'S MARY LOU—11065.5—607.6—A

COOPER'S RAMIE—3 P. R. daughters, 1 P. R. son.

COOPER'S SUPREME.—2nd Prize aged bull, Missouri and Iowa State Fairs, 1941, 8 P. R. daughters.

Federal Accredited for T. B. 400529 ***State Accredited for Bang's 1288***

TOM COOPER FARMS

TOM COOPER
Owner

Ardmore, Oklahoma

AL GEURKINK
Manager

Golden Bull Farms

Wauconda, Illinois

Congratulations on your purchase of

Owen's Place

Admiral's Frances

DIETRICH FARMS INC.

Bremen, Indiana, on U. S. 6

OWEN H. DIETRICH, Manager

Guernsey Pedigree Specialists

Established in 1915

Two color typewritten or ditto pedigrees, one copy up to several hundred on blanks for loose-leaf herd registers or on blanks not punched for covers for surplus stock for sale.

CATALOGUES FURNISHED FOR AUCTION OR PRIVATE SALES.
MOUNT HOPE PRECISE OR COMMERCIAL OR OTHER TYPES OF INDEXES PREPARED.
DAM-DAUGHTER COMPARISONS FIGURED.

Price Schedule

Number of Ancestors	Size of Blank	Typewritten (Two color) 1 copy	Ditto (Two color) 10 copies	20 copies
14	8½" x 11"	$.90	$1.25	$1.50
14	14" Square	1.25	1.50	1.75
30	14" x 16"	1.50	2.00	2.25
30	4¼" x 7¼"	.90	(Pocket	loose-leaf
62	14" x 17"	2.50	2.75	3.00
124	17½" x 23½"	5.00	(On cardboard, suitable for framing)	

NOTE: On all ditto pedigrees, 10 or 20 copies, there is no additional charge for master copy. NOTE: Special prices quoted on total number of animals in herd on loose-leaf, 30 and 62 ancestor blanks.

In ordering pedigrees, please furnish name and herd book number and date of birth of animal to be pedigreed, as well as name and herd book number of sire and dam and grandsire and grandam on both paternal and maternal sides.

Send for samples and prices direct to

Ithaca Sales and Pedigree Company

513 NORTH TIOGA ST., ITHACA, NEW YORK

Telephone 3522

Get on the Production Line

with a grandson of Langwater Romulus out of our high production cows including daughters of Hill Girt Merry Nobleman and Rilma's Cathedral Rose's King.

See list of cows (page 812) May 1 Journal. Some of them should have bull calves in the near future—line-bred to Langwater Valiant on both sides, sired by

COLDSPRING'S ROMULUS LAD 303912

14 nearest tested dams average
13528 Milk, 689 Fat.

Calf No. 057

Dropped: April 8, 1943.
Sire: COLDSPRING'S ROMULUS LAD
Dam: C. F.'S JUSTA LADY
5895.3 M., 332.1 F., Class GGG
(Held for reg. of calf.)

Full sister to C. F.'s Merriment
13442.0 M., 710.5 F., Class F.

This is a nice individual, good size and type.

Chesterbrook Farm

Berwyn - Chester County - Pennsylvania

EST. E. B. CASSATT, *Owner* PETER J. BOLAND, *Manager*

FORGES BETTER TIMES 246252

Sire: GRAFTON FARM SELECT 220962, A. R., a double Dolly's Foremost.
Select's 16 A. R. daughters have 18 records that average 11574.2 milk, 625.5 fat, all immature but one.

Dam: FORGES ROYAL RIXIE 410215, A. R.
11859.8 milk, 697.1 fat, Class A.
Better Time's first three daughters to freshen are on test. They show promise of good production, best one making 2 lbs. of fat a day in G. They are typy with good udders.

Write if in need of a high class young bull.
We raise them only from our very best females.

T. B. AND BANG'S ACCREDITED (VACCINATED)

FORGES FARM, Inc.

PLYMOUTH - MASSACHUSETTS

T. W. PRENTICE, Mgr.

FAIRWOLD FARMS ANNOUNCE THEIR

King... A son of Langwater Reveller, A. R. out of a daughter of Broadland Border King, A. R.

OUR HERD SIRE

Blakeford Reveller's King

We have about 20 of his daughters in our herd. All will be tested as they freshen.

BLAKEFORD REVELLER'S KING

LANGWATER REVELLER, A. R.
Sold, 1935 for $10,000
2 A. R. sons, 49 A. R. daughters
Reveller's Fanny
15648.3—863.5—EE—T. M. 1095
16978.9—875.2—AA—T. M. 1095
Blakeford Fern
14450.8—717.8—GG—T. M. 1095
Blakeford Patience
13853.0—794.1—EE—T. M. 1095

BORDER KING'S PRINCESS PAT
11865.4—756.0—EE—T. M. 1079
13038.4—825.3—B—T. M. 1095
2 A. R. daughters

LANGWATER MOONLIGHT, A. R.
15 A.R. sons, 25 A. R. daughters, 40 records average 12092.4—634.2—30 immature.
Langwater Golden Bloom
15178.9—1005.3—A—T. M. 1094

SHUTTLEWICK QUEEN OF JOY
12518.9—630.0—G
15803.4—778.1—A
Sold, 1924, for $8100
3 A. R. sons, 3 A. R. daughters

BROADLAND BORDER KING, A. R.
Sold, 1939, for $3300
Sr. & Gr. Champion, National Dairy Show 1938
1 A. R. son, 22 A. R. daughters

CRUSADER'S PRINCESS PAT
7848.6—387.1—AAA—T. M. 592
2 A. R. daughters

His daughters now on test are doing nicely. They produce and they win in the ring.

KING'S DAM

Billie Carolyn Stevenson

and her cow Reveller's King's Kenilworth. A daughter of King and Junior and Grand Champion at the South Carolina State Fair, 1942.

Border King's Princess Pat

9922.3 m.—599.8 f.—GG
11865.4 m.—756.0 f.—EE
13038.4 m.—825.3 f.—B
12399.2 m.—731.8 f.—AA
2 A. R. Daughters

THE KING Sons are in demand . . . Fairwold's Broadland Governor was selected by the Coker Pedigreed Seed Company, Hartsville, S. C., and Fairwold Reveller's Hope was recently sold to Dudley P. Rogers, Wethersfield Farm, Danvers, Mass.

"Conveyer" sons out of "King" daughters now available.

Herd T. B. Accredited and Bang's Free

B. L. STEVENSON

Fairwold Dairy Farms
Columbia, S. C.

Conveyer... "What Florham Conveyer has conveyed us, his sons will convey to you."

Photo reversed

OUR HERD SIRE

Florham Conveyer

We have about 20 of his daughters in our herd today.

Typical "Conveyer" Daughters

Fairwold Conveyer Ellen
On test and in 61 days has made 3184.1 m.—134.62 f.—G

Hinson's Sympathy

Group of Florham Conveyer Daughters

"CONVEYER"

is sired by Langwater Ptolemy A. R. Full brother to Langwater Moonlight, A. R., that is by Langwater Pharaoh, A. R., and out of Moonlight's Coronet of Jean Du Luth.

Dam: FLORHAM SYMPATHY, A. R.
14558.3 m.—811.2 f.—D

She is a daughter of Langwater Country Gentleman, A. R., (sire of 2 daughters with over 1,000 pounds of fat.)

FLORHAM CONVEYER carries 2 crosses to Langwater Pharaoh close up. Lowman Home, White Rock, S. C., is using a Conveyer son.

"King" sons out of "Conveyer" daughters now available.

Herd T. B. Accredited and Bang's Free

B. L. STEVENSON

Fairwold Dairy Farms
Columbia, S. C.

EDISTO FARMS

Presenting Our Junior Herd Sire and Two Great Brood Matrons

McDONALD FARMS SUPER PREDICTION
Sire: FOREMOST PREDICTION, A. R.
Dam: SUPREME'S JANICE, A. R.
13717.5—649.6—FF; 20012.5—942.4—BB;
19618.6—981.8—AA

BARON'S ESTER OF EDISTO FARMS, A. R.
12618.5—663.9—G; 17954.2—934.5—AA;
18577.2—978.3—A

SUPREME'S JULIE
12090.5—649.9—E; 15644.9—880.1—A
(Subject to final approval)

Make applications for "Prediction" sons out of our high producing foundation cows.

Above cows bred to "Prediction."

EDISTO FARMS • DENMARK SOUTH CAROLINA

T. B. AND BANG'S ACCREDITED

J. B. GUESS, JR., Owner
J. B. GUESS III., Manager — O. H. SHARPE, Herdsman

Our Junior Sire . . .

Burrowhurst Valiant

Is also rich in Africander Inheritance

Sire: VALLEYWOOD VALIANT, 22 A. R. daughters. Traces to Langwater Levity, A. R., and Langwater Africander, A. R. He is sired by Langwater Merrymaker, A. R.

Dam: VALLEYWOOD ANITA. A. R. 13300.4—665.0—BB

She is a granddaughter of Langwater Africander, A. R.

"VALIANT"

sons are usually for sale.

Bulls of breeding age—rich in Valor—Africander inheritance.

WRITE US YOUR NEEDS

The Burrows Farm

Saginaw, Michigan

GEORGE L. BURROWS 3RD

We always have a few good Guernseys for sale

MALE or FEMALE

- 175 Head of Registered Guernseys to select from.
- Herd on A. R. H. T. plan.
- Cow families well established.
- We have 3, 4 and sometimes 5 generations of one direct female line.
- Most all records made on twice-a-day milking under ordinary farm care.

Our Guernseys will do as well or better for you than they do at home.

HAVEN HILLS GUERNSEYS MAKE GOOD

Herd T. B. Accredited . . . Bang's Certified 266

Haven Hills Farm

ALBION, MICHIGAN

MRS. GEORGE E. DEAN, *Owner* — GLEN FOX, *Manager*

AT

Parker's Guernsey Farm

IT'S THE

Hamlet - Privateer, A. R.

Cross that's in the Lead!

KLONDIKE PRIVATEER—Already has 12 A. R. daughters—more on test. On the top side

"PRIVATEER" traces to Klondike Gay Countess—a great producing cow and sired by **Foremost's Gay Lad, A. R.**

KLONDIKE HAMLET—He by an A. R. son of **"Gay Lad"** and out of a daughter of **Argilla Knight, A. R.**

FOR SALE... Bulls rich in the best of Klondike blood lines. Bulls rich in **FOREMOST** inheritance.

Parker's Guernsey Farm

DUBLIN, GEORGIA

D. I. PARKER, Owner H. L. RENFROE, Herdsman

OUR JUNIOR SIRE . . .

St. James Champion Bobby

combines Levity inheritance on the top side + Grand Champion type and top production inheritance on the bottom side.

Sire: ST. JAMES CHAMPION'S CHAMPION
A son of Shuttlewick Champion, A. R., out of an 851.1 lb. fat, Class A, daughter of Maxim of Bournedale. "Champion" is out of **SHUTTLEWICK LEVITY.**

Dam: ST. JAMES PHILOSOPHER'S BARBEE
Highest tested daughter of Langwater Philosopher, A. R.
15215.7—774.7—C
Sr. and Gr. Champion at many leading mid-western fairs including the Dairy Cattle Congress, 1941.

Reserve a bull calf by "Bobby" out of a daughter of ARGILLA FISHERMAN, A. R. or ARGILLA GENERAL LEE (Grand Champion, N. D. S., 1941).

RANSOM FARM

HOMEWOOD, KANSAS

13 miles Southwest of Ottawa on U. S. 50-S

W. G. RANSOM, Owner W. G. RANSOM, JR., Manager

ACCREDITED-NEGATIVE

GLENBURNIE FARMS

***offer for sale* . . . Two Herd Sires**

Owned by Dr. James E. Russell

They are ROSEWALD GLENBURNIE MASHER 286345, dropped December 13, 1939, twelve nearest dams average 13160 Milk, 675 Fat. Sire—ARGILLA CATAMOUNT 219182, A. R., he full brother to Argilla Formosa 15875.8 Milk, 854.5 Fat, Class E. Dam—GLENBURNIE PRINCESS HULA 276787, 14312.1 Milk, 754.6 Fat, Class AA, she twin sister to Glenburnie Princess Hera 276788.

There are 10 daughters of each of these bulls at Glenburnie, each will be retained and tested.

AND

GLENBURNIE PRESTO 292550
Dropped August 13, 1939
Sire—Glenburnie Independent 2d 252571
Sire of Guernsey Good Will
13829.9—606.9—GG—764—T. M.
Sire—GLENBURNIE INDEPENDENT.
Dam—LADY MARY OF PINEBROOK
Average 6 lactations 17506—801.3

GLENBURNIE PRINCESS HERA 3D
Sold for $3,000.
14312.7—658.4—G
16118.4—735.5—E
17442.8—832.1—B
(Subject to final approval & bred for BB).
Sire—Lad of the Spurs Butterfat 229093, A. R.
Dam—Glenburnie Princess Hera 276788
14019.5—696.9—AA
6 A. R. Daughters

For Extended Pedigrees Write

GLENBURNIE FARMS

2064 Lawrence Road

TRENTON • NEW JERSEY

His Calves Are Arriving...

Flying Horse King's Trumpeter

OUR JUNIOR HERD SIRE

His Sire

DUNWALKE KING'S GLORY
Sire of 2nd Prize Sr. Yr., Topsfield, 1942 and Flying Horse King's Sailor, 3rd Prize Calf, Topsfield, 1941.

His Dam

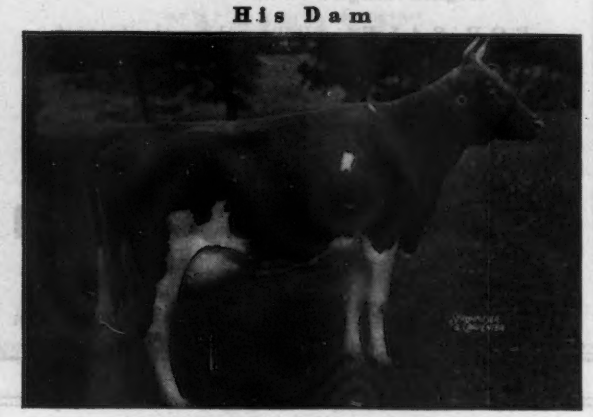

CATAMOUNT MELODY, A. R.
12360.9—751.5—GG
On retest—256 days—10483.6—625.21—A.
A full sister to ALFALFA FARM LUTE, A. R.
17378.6—1058.0—BB
A ¾ sister to ALFALFA FARM FLUTE with 4 consecutive Class Leading Records.

Grandam

IMP. LA FLEUR DU JARDIN'S ROSEBUD
Half sisters to:
IMP. BETSY'S HOPEFUL
16071.8—918.0—AA
IMP. VERBENA IV. OF MYRTLE PLACE
17833.4—890.6—A
IMP. FLOSS OF VILLAGE FARM
15559.3—809.0—A

Great Grandam

LUTE OF INDIAN RIDGE
Also dam of
ARGILLA LUTE
13331.2—753.5—AA
ARGILLA FLUTE
13035.5—752.3—G
ARGILLA HARP
12453.0—631.7—CHI
and 3 other A. R. daughters

Study His Pedigree

"Trumpeter"

DUNWALKE KING'S GLORY

A son—Flying Horse King's Flute is now in service at Rosewald Farm, Hillsboro, N. H. Our sire is a maternal brother to:
Dunwalke La Fleur's Governor
Dunwalke Governor
Dunwalke LaFleur's Butterfat
Dunwalke Rosebud's Butterfat
Dunwalke Rosy Butterfat
He comes from the same female line as Dunwalke Dictator that has played such an important part in building the Kenfleur herd.

CATAMOUNT MELODY

12360.9—751.5—GG—1095 T. M.

On retest—256 days—10483.6—625.21—A.

Senior & Grand Champion, Topsfield Fair, Mass., 1940; Reserve and Jr. Champion, 2nd Get of Sire, Topsfield ,1 938; 1stCow, 2 yrs., under 3, Eastern States Exp., Topsfield Fair, Mass., 1939; 1st Produce of Dam, N. D. S., 1940; Topsfield Fair, Mass., 1938, 1940, 1942; 1st Three Best Uddered Cows, N. D. S., 1940; 2nd Cow 3 yrs., under 4, N. D. S., Eastern States Exp., 1940; 2nd Dairy Herd, Eastern States Exp., 1940; 3rd Get of Sire, Topsfield Fair, Mass., 1942; 3rd Dairy Herd, N. D. S., 1940; Topsfield Fair, Mass., 1940, 1942.

1 daughter on test, Flying Horse Royal Melody, 5773.5—275.74—G—136 days.

*Class Leader

DUNWALKE BUTTERCUP'S KING

3 A. R. daughters
Dunwalke Ruby's Daughter
15020.3—676.7—G—730 T. M.
Dunwalke Butterfat's Queen
9295.2—440.1—GGG—610 T. M.
Dunwalke King's Daisy
7276.1—348.4—FFF—610 T. M.

IMP. LA FLEUR DU JARDIN'S ROSEBUD

11535.5—677.0—F
10660.8—619.2—AAA
5 A. R. Sons, 3 A. R. Daughters
Dunwalke Butterfat's Flower
12439.3—666.7—B—730 T. M.
16512.9—846.6—A—730 T. M.
Dunwalke Blanchette's Rosebud
11843.1—608.7—G

MUSSOLINI, A. R.

Sold, 1936 for $1900
12 A. R. Daughters 20 records ave.
11589.5—679.8—18 immature
Alfalfa Farm Lute
*13171.3—804.6—GG—1095 T. M
*17378.6—1058.0—BB—1089 T.M
Alfalfa Farm Heloise
10124.1—592.8—G—1095 T. M.
*15951.6—1006.2—BB—1095T.M.
Alfalfa Farm Flute
13250.4—775.7—GG—1095 T. M.
*16206.2—962.9—EE—1094 T. M.
*12499.2—756.6—CCC—610 T.M.
*15961.3—970.4—AA—1095 T. M.

ARGILLA LUTE

8598.9—495.8—G—730 T. M.
13331.2—753.5—AA—1095 T. M.
1st Produce of Dam (dam), N. D. S., 1940; Topsfield, Fair, Mass., 1938, 1939, 1940, 1942.
3 A. R. Daughters
Alfalfa Farm Lute
*13171.3—804.6—GG—1095 T. M.
*17378.6—1058.0—BB—1089 T.M.
Alfalfa Farm Pollyanna
10972.5—580.9—CC—1095 T. M.

DUNWALKE NOBLE, A. R.

8 A. R. Daughters, 8 records ave.:
8007.6—354.8—all immature
Farvue Bright Eyed Girl
8673.6—402.3—G
Dunwalke Fanny's Noble May
9651.9—400.9—G
Dunwalke Noble's Garden Flower
8399.0—397.2—GG
Camilla's Nora of Farvue
8773.6—378.8—G

IMP. BUTTERCUP OF BEAULIEU

13789.1—731.7—A
12608.5—611.6—AAA
Island Record
10147.0—580.0—F
3 A. R. Sons, 2 A. R. Daughters
Dunwalke Buttercup's Valentine
10293.1—544.7—EEE

GOVERNOR 3RD OF LES GRANTES, A. R.

Island
4 A. R. Sons, 36 A. R. Daughters
51 records ave.
12256.0—618.4—25 immature
Imp. Betsy's Hopeful
15594.9—904.7—A
16071.8—918.0—AA
Imp. Verbena IV. of Myrtle Place
14187.3—705.0—G
17833.4—890.6—A

LA FLEUR DU JARDIN XVIII

R. G. A. S. Island Record:
8623.3—451.5—G
2 A. R. Sons, 3 A. R. Daughters.
Imp. La Fleur du Jardin's Princess
10906.2—616.1—BB

DUNWALKE DICTATOR, A. R.

13 A. R. Sons, 53 A. R. Daughters
80 records ave.:
10052.9—529.8—59 immature
Harmony Hollow Flora
17691.8—857.2—AA
Kenfleur's Dicta Bessie
15324.8—801.3—A
Kenfleur's Dicta Ruthie
13812.7—761.5—BB
Dicta Royal
15214.7—763.1—AA

DONNA FANCHON

12036.1—639.0—G
12928.8—677.2—C
1 A. R. Son

ARGILLA SEARCHLIGHT

1 A. R. daughter
Argilla Lute
13331.2—753.5—AA—1095 T. M.

LUTE OF INDIAN RIDGE

8874.8—562.1—G
6 A. R. Daughters
Argilla Flute
13035.5—752.3—G
Argilla Harp
12453.0—631.7—CHI—730 T. M.
10650.8—577.5—AAA—610 T. M.
Argilla Flirt
9682.2—580.5—G—1094 T. M.
Argilla Fiola
10540.7—523.9—G—1089 T. M.
Argilla Piccolo
9856.1—459.3—G—1095 T. M.

BEAUTY'S GOLDEN NOBLE, A. R.

2 A. R. Sons, 13 A. R. Daughters
15 records ave. 8447.1—398.4—14 immature
Kilmac Noble's Evangeline
9655.5—487.5—EHI—1092 T. M.

SWEET MAGGIE IV DES GALLIENNES

16829.8—845.5—A
14779.4—710.3—AAA
7658.7—435.7—D
(Island Record)

LENORE'S SEQUEL OF VIMIERA, A. R. E. G. H. B.

A. R. Island.
1 A. R. Son, 8 A. R. Daughters
12 records ave.
10784.5—545.2—4 immature
Imp. Fleurie of the Glen
12719.7—674.6—AAA

LADY BIJOU OF BEAULIEU,

R. G. A. S. Island Record:
8208.0—454.1—F
10393.8—563.6—A

IMP. GOLDEN NOBLE II. OF THE BRIQUET, A. R. Island

Sold, 1916 for $825.
4 A. R. Sons, 14 A. R. Daughters, 18 records ave. 11108.2—522.8—10 immature.

COUNTESS OF LES BORDAGES, E. G. H. B.

11245.3—588.5—A—Island Record, 3 A. R. Sons

IMP. CLARA'S SEQUEL, A. R. Island.

22 A. R. Sons, 66 A. R. Daughters, 84 records ave. 10850.3—531.1—51 immature
Brownie of Linwood
16296.8—831.1—B

IMP. LA FLEUR DU JARDIN XII, R. G. A. S.

13831.8—625.1—A—Island Record
2 A. R. Sons

DUNWALKE CHIEFTAIN

2 A. R. Sons, 2 A. R. Daughters
Dunwalke Yellow Squaw
9134.9—561.9—GGG
Dunwalke Paulette's Honor
9991.8—476.6—A—610 T. M.

DUNWALKE BLANCHETTE'S ROSEBUD

11843.1—608.7—B
1 A. R. Son, 4 A. R. Daughters
Supreme's Madame
16320.8—811.2—A—1089 T. M.

FLORHAM ULTRA DON, A. R.

2 A. R. Sons, 8 A. R. Daughters
19 records ave. 10558.3—545.3—7 immature
Wendmere Regent's Italia
15712.2—822.6—A

FLORHAM FANCHON

12281.8—604.8—F
1 A. R. Daughter

DOLLY'S FOREMOST OF HIGH ROCK, A. R.

23 A. R. Sons, 66 A. R. Daughters
114 records ave.
12187.6—600.4—89 immature
Palotterie of High Rock
*15882.9—865.5—E
16147.3—921.4—BB

SENTINEL'S TWILIGHT OF ARGILLA FARM

11946.8—554.7—EE
13551.6—680.6—A
2 A. R. Sons, 2 A. R. Daughters

WESTVIEW MAY KING, A. R.

Sold, 1924 for $1150.
8 A. R. Daughters, 14 records ave.
8528.8—509.2—12 immature
Argilla May Lena
10931.8—763.6—B

CELESTA OF INDIAN RIDGE

6380.3—377.4—AAA
2 A. R. Daughters
Mandolin of Indian Ridge
10256.4—596.5—C

Your Choice of

Foremost-Maxim-Valor blood lines

◄ Bonnie Bess' May King

A grandson of **Langwater Foremost** being sired by our former sire, Foremost's May King—a son of **"Foremost."**

"KING" already has 12 A. R. daughters with records up to 704.2 lbs. fat.

Valor's Count ►

A combination of **Valor** and **Foremost** breeding. He is sired by **Langwater Valor** and out of a 664.8 lbs. fat, Class B, granddaughter of **Langwater Foremost.**

"COUNT" already has 26 A. R. daughters with records up to 721.1 lbs. fat.

Our Herd is rich in **MAXIM** blood. We have used **Quail Roost Maxim's Prince** (now herd sire at Mr. A. L. Brown's, Clear Springs Farm, Concord, N. C.).

QUAIL ROOST MAXIM'S FOREMOST
GIPPY MAXIM ALERT (MAXIM-FOREMOST CROSS)
GIPPY MAXIM'S PRINCE
FAIRLAWN MAXIM FRANCOIS (Traces 4 times to High Point Prince Maxim and 4 times to Langwater Foremost—twice through our former sire—Foremost's May King, A. R.)

BULL CALVES BY THESE SIRES

Bull calves rich in Foremost—Valor—Maxim blood.

Federal Accredited No. 112365 *S. C. Bang's Free No. 16*

GIPPY PLANTATION • Moncks Corner South Carolina

NICHOLAS G. ROOSEVELT, *Owner* E. G. CARPENTER, *Manager*

Clora's Point

★ Type ★★ ★ Production

GUERNSEYS

at Trappe, Maryland

COL. CHARLES P. O'CONNOR

We are concentrating on the blood of . . .

Green Meadow Coronation King

thru a grandson
BROADLAND ROYAL
and a double grandson
CORONATION POTENTATE, A. R.

BROADLAND ROYAL is sired by Broadland Border King, A. R. (Senior and Grand Champion, National Dairy Show, 1938). Sire of 23 A. R. daughters.

BROADLAND ROYAL is out of Crusader's Ruby; 10980.7—578.8—G. He carries the same combination of blood lines as Border King's Princess Pat; 11865.4—756.0—EE; 13038.4—825.3—B.

BROADLAND ROYAL has 2 A. R. daughters and more on test.

FOR SALE . . . A few "ROYAL" sons out of good A. R. cows.

CLORA'S POINT FARM • *Trappe, Maryland*

T. B. Accredited 517893 DONALD G. BROWN, *Herdsman* *Bang's Free 2743*

Erinton . . .

Erinton Marcelline

Our Junior Sire . . . He is sired by a son of Broadland Border King (former Grand Champion, N. D. S.). He is out of Broadland Marcia; 13767.0—763.1—AA. She is a daughter of Green Meadow Ambition, A. R.

"A Small Herd with a Strong Concentration of Green Meadow Blood Lines."

Many of our best cows are in calf to this young sire.

T. B. Accredited . . . Bang's Free

Queenstown, Maryland

G. DE S. CANAVARRO, *Owner* SPENCER DASHIELL, *Herd Manager*

KING HILL FARM
GUERNSEYS • Palmyra, Mo.

Herd Bulls

PAST AND PRESENT

Rex's Laddie . . . Leading sire of high production in the Middle West. 30 A. R. daughters, four highest average 868.8 lbs. fat. One granddaughter sold for $1,500 in the Mid-West Sale. A daughter sold for $700, Missouri Sale. A daughter, King Hill Rexqueen, topped the Missouri Sale, 1939, since made a record of 836.3 lbs. fat and is Illinois State Champion three-year-old.

Green Meads King Pharaoh . . . Two-year-old daughter sold for $530, Missouri Sale. No daughters in milk on A. R. test so far, but very promising.

McDonald Farms Golden King . . . First calves just coming.

"Golden King" and McDonald Farms Hassan are sons of Blakeford Phyllis, one of the great cows at McDonald Farms, Cortland, N. Y. "Hassan," though only seven months old, topped the Indiana Sale at $2,150, also all bulls sold in Mid-Western Sales this spring. "Golden King" is a very outstanding bull.

ERNEST A. GEBHARDT, Owner

Wethersfield

Federal Accredited No. 223191

Mass. Bang's Free Herd No. 49

DUDLEY P. ROGERS
Owner

Danvers, Massachusetts

REX O. LEPARMENTIER
Manager
RAYMOND ALLEY
Herdsman

Telephone: DANVERS 101

Three Generations of Bellarions

Wethersfield Bellarion, A. R.

1st prize Brockton, Springfield 1934

1st prize two-year-old Topsfield 1936

Sire of 1st Senior get Topsfield 1942

Sire of 1st Junior get Topsfield 1942

Sire of Senior and Grand Ch. female Topsfield 1942

First 10 records of his daughters average 12238.3 m.—625.1 f.

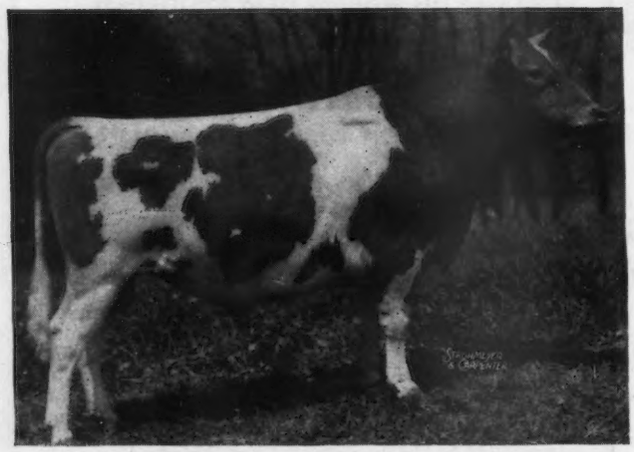

A SON

Wethersfield Bellerophon

out of Wethersfield Rilma, A. R., 14089.9 milk, 738.2 fat, CC. Full brother to Wethersfield Lavender, 1st prize two-year-old, Senior and Grand Champion, Topsfield 1942. Belleraphon's first daughters will freshen in June.

A GRANDSON (double) FOR SALE

Wethersfield Pierrot

Born March 21, 1942

Sired by Wethersfield Pierre. A Bellarion son out of Imp. Keep du Jardin, 15277.8 m.—654.9 f.—B. Pierrot's dam is Wethersfield Lavender a Bellarion daughter with a G record of 15247.1 m.—773.7 f. Senior and Grand Champ. Topsfield, 1942.

WHAT THE COWS ARE DOING

ON ADVANCED REGISTER TEST

SPECIAL NOTE: This list contains monthly and total credits for all cows, omitting decimals (except for the month's credit of butter fat) and the month's per cent of butter fat. When more than one month's credit is computed at the same time, only the last month's credit will appear with cumulative totals. These credits are subject to verification and correction until final approval and acceptance and all tests are made on the one-day basis except as otherwise indicated. Animals are tested in seven classes as follows: Class A, five years and over; class B, four and one-half to five years; class C, four to four and one-half years; class D, three and one-half to four years; class E, three to three and one-half years; class F, two and one-half to three years; class G, under two and one-half years.

Reentry test is indicated by a * before the cows name. Triple Letter record is indicated by a †. When a cow tested in Triple Letter Class fails to meet the calving requirement, a ¶ appears before the cow's name.

Name and Number	Cl.	Days	Mo.	Production Credit Milk	Production Credit Fat	Total Credit Milk	Total Credit Fat
Adams, William F., Jr., Quarryville, Pa. ARHT							
Plato's Glory of Frewvale	F	108	Apr	1032	43.46	3261	135
s. Langwater Plato	D. Glory of Crooked Fields						
Alderney Dairy Company, Alderney-Brooklawn Farms, Morris Plains, N. J. ARHT							
*Afri's Joy of Pioneer Point	A	354	Apr	423	23.74	10658	509
Afri's Lassie	G	72	Apr	760	32.33	1861	75
s. Rockingham Northerner	D. Afri's Joy of Pioneer Point						
Aletha of Brooklawn 3d	G	318	Apr	523	30.75	7459	365
Brooklawn's Barb	F	297	Apr	747	30.05	8719	347
Brooklawn's Bountiful	F	280	Apr	785	32.90	8670	362
Brooklawn's Cassie	F	280	Apr	592	36.21	7223	413
Brooklawn's Denia	G	81	Apr	943	38.03	2590	103
Brooklawn's Dottie	G	365	Apr	233	12.83	9735	469
Brooklawn's Duchess 2d	G	260	Apr	573	32.38	5602	302
Brooklawn's Faith	F	219	Apr	705	37.32	5900	321
Brooklawn's Glorie	G	139	Apr	810	34.37	4091	172
Brooklawn's Grace	G	85	Apr	943	48.30	2792	139
Brooklawn's Honeystar	G	135	Apr	959	40.69	4489	193
Brooklawn's Ida	G	214	Apr	659	31.99	5357	255
Brooklawn's Kelso Iris	G	245	Apr	518	25.31	4644	211
Brooklawn's Lantern	G	123	Apr	655	35.86	3016	157
Brooklawn's Manhattan	G	236	Apr	555	33.64	5081	286
Brooklawn's Maryann	F	224	Apr	531	30.70	5551	296
Brooklawn's Peeress	G	136	Apr	849	42.39	4158	211
*Brooklawn's Polly	B	39	Apr	1597	69.66	2011	87
s. Florham King Master	D. Polly's Dorena						
Brooklawn's Ralina	G	135	Apr	619	26.83	3075	130
Brooklawn's Rosalie	G	194	Apr	873	34.23	5834	234
Brooklawn's Rosebud	G	229	Apr	799	38.54	6609	308
Brooklawn's Royal Flossie	G	274	Apr	391	29.77	5015	300
Brooklawn's Sailor Girl 3d	F	365	Apr	466	25.51	9882	473
Brooklawn's Sailor Girl 4th	G	107	Apr	597	27.17	2340	107
Brooklawn's Salem	G	326	Apr	593	32.29	8664	421
Brooklawn's Senorita	G	62	Apr	1052	45.98	2124	91
Brooklawn's Sheba Maid	G	272	Apr	678	36.27	7178	364
Brooklawn's Topaz	G	233	Apr	592	25.43	5433	279
Brooklawn's Ultra Dawn	F	236	Apr	587	38.20	5695	298
Elsie Girl of Eagles Nest	A	315	Apr	550	27.41	7765	375
Fair Field Holly K.	G	186	Apr	768	37.50	5116	220
Flying Hill Countess Jessemy	G	166	Apr	873	35.89	5086	222
Helen's Royal Marguerite	A	281	Apr	546	29.53	9210	426
Heritage Alta	G	222	Apr	732	34.66	5812	269
Heritage Marie Rose	G	60	Apr	861	34.53	1686	64
Heritage Ramona	G	255	Apr	605	33.07	6014	304
Heritage Rose	G	244	Apr	494	26.78	4726	242
Heritage's Melora	G	202	Apr	800	41.23	6395	310
*Larkfield Vicereine	A	365	Apr	165	10.25	10819	609
Leader's Criterion's Beautiful	F	187	Apr	805	45.08	5300	269
Madon's Pride of Oldacres	A	307	Apr	809	42.68	10082	506
Marshallvale Dot	G	96	Apr	1041	48.03	3398	146
Noble Supreme	G	65	Apr	605	27.75	1374	63
Northerner's Betty Bell	G	19	Apr	533	22.31		
s. Rockingham Northerner	D. Winston Farms Betty						
Northerner's Kate	G	214	Apr	651	31.87	5144	245
Northerner's Lassie	G	365	Apr	21	1.02	9481	426
Northerner's Smith	G	219	Apr	536	24.62	5656	266
Sheba of Hilldene	A	332	Apr	600	34.06	8794	451
*Sunny's Verona	A	263	Apr	826	48.36	8835	455
*Topsy Turvy of Cinchona	A	359	Apr	451	26.13	9066	506
Valor's Dorothy	G	302	Apr	590	35.61	7424	375
*Willowmere Antoinette	A	315	Apr	723	40.89	10822	545
Aldrich, Stuart M., The Aldrich Farm, Rehoboth, Mass.							
Monarch's Ecstasy	G	120	Apr	882	55.61	3957	212
Monarch's Melody	G	173	Apr	735	58.04	4573	276
Secret's Charm	F	173	Apr	1139	60.30	6718	308
Secret's Godetia	E	365	Apr	46	2.93	9252	483
Secret's Helen	F	285	Apr	835	56.78	8949	552
Secret's Jewel	G	304	Apr	861	60.01	9942	570
Secret's Marvel	G	120	Apr	1133	65.62	4845	240
Secret's Petunia	G	365	Apr	105	7.39	9055	554
Secret's Superba	G	350	Apr	764	51.55	9888	582
Secret's Venus	F	173	Apr	869	54.42	5525	315
Secret's Veronica	E	115	Apr	1016	62.39	4082	228
Andrews, Nathan D., Willowdale Farm, Haddonfield, N. J.							
†Dairymaid's Irene	A	34	Mar	1285	56.93	1399	62
s. Krysta's Stella's Steadfast	D. En-Dees Dairymaid						
Andrus, Julia Dyckman, Memorial, Incorporated, Bournedale Farms, Yonkers, N. Y. ARHT							
Bournedale Abe's Daphne	G	317	Apr	445	26.21	7319	392
Bournedale Doll-Ace	G	257	Apr	938	52.30	8874	437
Bournedale Frisky	G	212	Apr	645	36.93	5285	298
*Bournedale La Belle	B	101	Apr	1082	64.82	4413	220
Bournedale Lady Margaret	G	363	Apr	811	37.48	12236	533
Bournedale Pat-Ace	G	119	Apr	762	38.58	3190	154
Bournedale Pride	G	365	Apr	21	1.37	8846	511
Bournedale Winsome Nella	G	120	Apr	850	48.14	3799	214
Archer, Caroline, Flying Hill Farms, Reading, Pa.							
*Flying Hill Country Flower	A	185	Apr	1175	63.12	8923	436
Flying Hill Country Jennie	C	242	Apr	827	49.59	8466	442
Flying Hill Mistress Buttercup	E	155	Apr	1093	51.19	5877	263
Flying Hill Mistress Worthy	F	277	Apr	1133	57.12	10992	491
Flying Hill Royal Bonita	G	189	Apr	844	54.62	6071	338
Flying Hill Royal Gaiety	B	312	Apr	666	38.47	8887	437
*Flying Hill Royal Highness	A	61	Apr	1545	65.83	3160	132
s. Flying Hill Prince Royal	D Flying Hill Country Princess						
Flying Hill Royal Lillian	D	122	Apr	1032	57.30	4567	231
Flying Hill Royal Margeret	G	278	Apr	1004	51.62	9733	443
*Flying Hill Royal Radiance	A	61	Apr	1318	56.16	2664	112
s. Flying Hill Prince Royal	D. Flying Hill Hearts Brightness						
Archer, Mary, Flying Hill Farms, Reading, Pa.							
Flying Hill Royal Beauty	E	281	Apr	648	36.40	9159	442
Bache, Carter, Maywood Farms, Stillwater, Pa.							
Cherub's Valiant's Bells	A	288	Apr	948	43.63	10678	478
*Gold Branch Glory's D. A. Maid	B	111	Apr	1248	57.93	4839	231
Maywood Bluebell	G	241	Apr	636	34.87	6020	309
*Maywood Daisy Flossie	A	137	Apr	1102	53.45	5614	256
Maywood Gay Donna	G	236	Apr	908	45.50	7999	373
Maywood Hephzibah	G	319	Apr	713	35.39	8833	427
Maywood Lily	G	223	Apr	626	29.51	5923	243
Maywood Penance	G	181	Apr	789	36.48	5000	220
Maywood Queen Dolly	G	229	Apr	683	36.96	5975	305
Maywood Rachel	G	213	Apr	589	30.88	4946	250
Maywood Royal Queenie	F	257	Apr	737	33.49	6800	280
Maywood Royalty Jean	G	181	Apr	891	40.48	5593	241
Motherwort	A	365	Apr	581	32.77	10016	510
Ball, William H., Orchard Lawn Farms, Eaton, Ind. ARHT							
†Orchard Lawn's Molly	F	254	Apr	688	40.13	6862	367
Orchard Lawn's Pocahontas	F	96	Apr	850	42.44	2824	139
¶Rosemary of Orchard Lawn	E	291	Apr	725	42.88	8935	487
Bandy, John Keith, Comfort Farms, Bellevue, Ohio. ARHT							
†Comfort R-Viola's Vallie	G	166	Apr	792	36.47	4734	216
Bandy, John W., Comfort Farms, Bellevue, Ohio. ARHT							
†Comfort P-Alba's Addie	G	151	Apr	550	26.20	3086	144
†Comfort-P-Vera's Violet	G	305	Apr	12	.67	5412	256
†Comfort R. Nada's Nan	G	99	Apr	1007	43.33	3218	125
Barclay, Hugh, Douglaston Manor Farm, Pulaski, N. Y.							
Douglaston Baroness Ailwyn	G	269	Apr	741	45.24	6302	365
Douglaston Baroness Camrose	F	270	Apr	791	43.79	7393	395
Douglaston Baroness Kisle	F	237	Apr	797	47.63	6686	366
*Douglaston Baroness Vestey	A	39	Apr	1539	68.82	1963	87
s. Douglaston Crown Prince	D. Douglaston Dorothy						
Douglaston Countess Massereene	E	246	Apr	749	44.42	6445	374
*Douglaston Lady Colonna	A	98	Apr	1242	66.87	4339	221
Douglaston Maharanee Bhutan	D	125	Apr	840	51.61	3533	198
Douglaston Maharanee Chorten	G	232	Apr	607	38.63	5198	287
Douglaston Maharanee Lingmo	G	299	Apr	888	49.57	8543	448
Douglaston Maharanee Padma	F	349	Apr	806	49.41	10691	563
Douglaston Maharani Alwar	G	80	Apr	998	49.94	2672	129
Douglaston Queen Judith	F	270	Apr	794	44.16	7326	398
*Douglaston Queen Louise	B	43	Apr	1653	70.62	2286	97
s. Douglaston Coronation King 2d	D. Antietam Gem's Mona						
Douglaston Queen Marie	G	338	Apr	790	45.58	10340	510
Douglaston Queen Mary	G	365	Apr	740	45.03	11925	623
Barnstable County Farm, Barnstable, Mass.							
Barnstable Bianca	F	131	Apr	944	41.74	4367	193
Barnstable Flora	E	52	Mar	892	41.24	1488	66
s. Barnstable Iyanno Rose	D. Birchfield Fromey						
Barnstable Sheba's Maiden	E	149	Apr	735	35.74	3851	183
Langwater Celeste	A	228	Apr	706	35.79	7371	343
Batterman, Henry L., Beaverbrook Farm, Mill Neck, N. Y. ARHT							
Beaverbrook Ilene	G	61	Apr	1330	51.47	2689	107
s. Beaverbrook Radiant Star	D. Beaverbrook Iona						
†Beaverbrook Josephine	F	305	Apr	172	8.78	8288	409
Beaverbrook Marietta	G	151	Apr	642	32.25	3557	169
s. Beaverbrook Radiant Star	D. Beaverbrook Mary Ann						

Bauckus, H. H., Green Tree Farms, Town Line, N. Y. ARHT

Greentree Charity's Carol	F	273	Apr	757	45.05	7388	393
†Greentree Rilma Sensation	G	75	Apr	1177	48.17	2943	124

Beaty, Everett R., The Golden Grange, Huntington, Ind. ARHT

*Candor's Princess of Manitou	D	144	Apr	1104	54.77	6096	260
*†Fawn of Elmgrove	A	38	Apr	1294	55.81	1589	68
s. Destiny of Leyden	D. Peaches' Ester of Elmgrove Farm						
¶Golden Grange Peggy	E	193	Nov	286	13.74	5047	239
Golden Grange Stella	F	149	Nov	509	27.72	5129	247
Golden Grange Vanilla	F	189	Nov	406	21.60	5162	265
¶Golden Grange Vann	G	297	Apr	607	29.47	6672	292
Juno's Lady of Lea Land Farm	A	135	Apr	1015	55.32	5589	269
Mabel of Elmgrove	A	120	Apr	1150	50.62	4979	212
†Orchard Lawn's Morning-Sun	E	62	Apr	1244	51.66	2553	109
†Pharos's Martha of Elmgrove	C	56	Apr	1344	61.15	2547	112
s. Villa-Way Pharos	D. Fawn of Elmgrove						
Rosa of Elmgrove	A	120	Apr	1134	52.77	4861	216
*Star Evalon	A	326	Nov	443	22.10	11552	503
*†Sylvia of Elmgrove	A	98	Apr	1411	53.64	4616	194
*†Wrendale Buttercup	A	65	Apr	1299	51.99	2821	118

Beaulier, Adolphe E., Beauhaven Guernsey Farms, Skowhegan, Maine.

Beauhaven's Snowdrop 2d	G	242	Apr	1088	51.27	8359	369
Beauhaven's Viola	G	227	Apr	813	41.39	6354	301

Beaulier, Omer, Beauhaven Guernsey Farms, Skowhegan, Maine.

Beauhaven's Blissful	F	61	Apr	936	43.82	1850	86
s. Countryman's Foremost	D. Beauhaven's Sunshine						
Beauhaven's Mirth	F	192	Apr	856	46.09	6424	352
Beauhaven's Promise	F	167	Apr	726	39.17	4163	208
Carrabassett's Sonya Queen	A	273	Apr	810	39.63	8068	375
Hurlwood's Betty Anne	A	192	Apr	843	39.71	5858	247
Lakewood Memory 2d	A	334	Apr	975	51.81	13928	626
Maplelyne's Juliet	A	139	Apr	910	47.62	4652	213
Maplelyne's May Queen	A	48	Apr	1127	44.10	1739	68
s. Rockingham Brilliant Symbol	D. Maplelyne's Betsy						

Bedford, F. T., Nyala Farm, Greens Farms, Conn. ARHT

†Beechwood's Mystery	B	139	Apr	1000	46.61	4954	222
†Beechwoods' Star	D	69	Apr	1357	61.75	3191	146
Beechwood's Zazel	E	137	Apr	1107	61.01	5139	268
†Fair View's Pretty Girl	G	305	Apr	33	2.27	6605	376
Foremost Royal Lady	G	89	Apr	1002	48.23	3140	149
*Golden Harvest Supreme's Kitty	B	81	Apr	1509	68.52	4133	196

Bell, Paul & Son, Bent Lane Guernsey Farm, Wharton, Ohio. ARHT

†Bent Lane Primrose	G	305	Mar	316	16.45	7016	351
¶General's Tana of Walnut Ridge	F	187	Mar	709	28.33	4444	186
†Oaklawn's Bonnie Rose	G	137	Apr	869	43.46	4042	174
s. Villa-Way Pied Pifer	D. Oaklawn's Ultra Bonnie						
*Warel Crystal	C	200	Apr	951	50.07	6696	303
†Willow Brook's Ada Mae	E	89	Apr	771	41.88	2478	118
s. Langwater Show Boy	D. Willow Brook's Dorinda						

Bell, Samuel H., "Rockwood," Dublin, Va. ARHT

†Gerar Cassandra	E	44	Apr	813	35.97	1224	54
s. Hill Girt Troy	D. Gerar France Lass						
†Rockwood Mary Martha	F	55	Apr	928	61.84	1661	101
s. Mobjack Dixie Millionaire	D. Hercules' Mary Martha						
†Rockwood Pink Bo	G	305	Dec	102	5.55	6355	314

Berousek, E. R., Lily Lane Guernsey Farm, Oklahoma City, Okla. ARHT

†Kieser's Vanity	A	66	Apr	1285	61.68	2690	117
†Lily Lane Stardust	B	55	Apr	1394	75.43	2452	123
s. Gaylord's Frederick	D. Lily Lane Lady Helen						
†Lily Lane Vanity	G	263	Apr	842	52.14	7884	432
Lily Lane Veva	D	212	Apr	789	45.54	5638	326

Bird, Charles S., Endean Farm, East Walpole, Mass.

Endean Buan	G	342	Apr	1065	66.68	13054	657
Endean Fedelma	G	342	Apr	892	54.09	11897	577
*Endean Marjean	C	265	Apr	1379	87.45	12574	729
Endean Ness	G	343	Apr	1170	65.52	14165	703

Blahnik, George F., Carnival Guernsey Farm, Algoma, Wis. ARHT

*Allouez Royce's Kay Francis	C	269	Dec	666	34.73	9000	408

Blahnik, Stanley F., Mrs., Carnival Guernsey Farm, Algoma, Wis. ARHT

†Favorite's Judy of Carnival	G	305	Dec	310	16.77	7655	345

Blakeford Farms, Incorporated, Queenstown, Md. ARHT

Blakeford Beth	G	71	Apr	1214	49.05	2885	111
*Blakeford Betsy	E	46	Apr	1328	59.78	2001	90
s. Langwater Reveller	D. Blakeford Betty						
Blakeford Elaine	G	188	Apr	881	50.59	6260	328
*Blakeford Faun	B	170	Apr	1062	57.92	6897	339
Blakeford Felicity	D	181	Apr	855	47.31	5485	280
*Blakeford Fern	E	300	Apr	865	52.86	12241	627
Blakeford Forgiveness	G	148	Apr	877	41.75	4788	227
*Blakeford Formosa	E	148	Apr	1315	71.29	6852	388
Blakeford Geisha	G	269	Apr	686	43.13	7285	418
Blakeford Hulda	G	181	Apr	756	42.71	5228	261
*Blakeford Katherine	E	319	Apr	1232	59.92	13056	638
Blakeford Lady	D	105	Apr	1472	69.52	5463	281
Blakeford Lady Peg	G	220	Apr	756	42.13	5847	294
*Blakeford Lida	C	356	Apr	782	46.82	14021	641
Blakeford Luxury	G	247	Apr	667	38.63	6383	329
*Blakeford Peg	A	326	Apr	773	48.27	12451	665
*Blakeford Revelaina	A	30	Apr	1800	101.91		
s. Langwater Reveller	D. Argilla Formosa						
Blakeford Roxanne	G	124	Apr	1228	48.04	5408	218
*Blakeford Thalia	C	365	Apr	1029	53.63	16065	766
*Blakeford Tranquil	E	60	Apr	1736	80.20	3243	159
s. Blakeford Lord Jim	D. Broadland Content						
Blakeford Wenda	G	235	Apr	981	54.95	7891	412
Broadland Cornelia	G	265	Apr	709	44.78	6941	393
*Haven Hills Bessie	A	81	Apr	1379	57.25	3886	164
*Reveller's Fanny	A	203	Apr	942	49.09	7661	370

Bolender, A. B., Bolendale Guernsey Farm, Muncie, Ind. ARHT

Bolendale's Margaret Merle	E	223	Apr	540	27.18	4605	203
Bolendale's Melody Merle	G	281	Apr	437	24.12	5831	285
†Bolendale's Rosalie	G	9	Jan	255	9.89		
s. Kenfleur's Nanesta's Count	D. Bolendale's Rebecca Q.						

Bolender, A. B., Mr. & Mrs., Bolendale Guernsey Farm, Muncie, Ind. ARHT

†Bolendale's Arlene's Adaline	G	56	Apr	457	20.65	905	40
†Bolendale's Peggy Arlene	E	84	Apr	781	36.80	2383	123
s. Florham Conqueror	D. Kenfleur's Foremost Arlene						
†Bolendale's Rosalie	G	37	Feb	943	44.14	1198	54
*†Kenfleur's Quad Miss	A	68	Apr	1071	41.58	2464	104

Bolton, Charles B., Franchester Farms, Lyndhurst, Ohio. ARHT

Franchester Consequence	B	365	Mar	540	28.79	12333	602
Franchester Novel Adaline	G	354	Apr	650	32.72	9604	458
Franchester Saint Ada	G	116	Apr	870	38.04	3612	146
Franchester Saint Cheer	G	185	Apr	869	43.92	6058	296
Franchester Saint Cleo	F	157	Apr	775	33.05	4940	223
Franchester Super Careen	G	283	Apr	719	35.04	7566	360
*Guern-Zalee's Martha	A	223	Apr	768	39.50	7059	358
Shawnee Convert	G	156	Apr	779	39.61	4783	240
Sheik's Ruth of Fairfield	A	249	Apr	701	33.45	8345	384

Bond, G. W. & Son, Prairie Bloom Guernsey Farm, Junction City, Oregon. ARHT

*†Foremost Blossom of Oak Park	B	140	Apr	1151	47.11	5474	234
*¶Prairie Bloom Audrey	A	304	Apr	707	37.76	9535	465
*†Prairie Bloom Cherry	D	126	Apr	821	47.40	3772	201
†Prairie Bloom Daisy Lou	F	225	Apr	890	36.94	7350	326
†Prairie Bloom Darline	G	239	Apr	818	41.66	6618	325
†Prairie Bloom Dimples	G	238	Apr	899	49.28	7164	371
†Prairie Bloom Dolores	G	157	Apr	823	40.99	4247	204
†Ultra Ann of Benton	G	212	Apr	514	25.75	4475	223
†Ultra Dot of Benton	E	212	Apr	634	37.13	4812	263
Wandamere Highlass	G	148	Apr	955	45.97	4767	227
Wandamere Viola	G	137	Apr	803	36.87	3760	169

Bork Memorial Hospital, William L., Chattanooga, Tenn. ARHT

*Fairlawn Bonnie Bess	A	104	Apr	1002	55.14	3637	183
*Farmhill R. Bloom	A	249	Apr	1215	51.53	10845	429
*Fox Dean's Blanch	B	40	Apr	1697	79.79	2206	103
s. Valor's Truce	D. Fox Dean's Beatrice						
Hamilton County King's Daisy	G	365	Mar	221	15.12	7928	480
*Irene's Delight of Eliada	A	319	Apr	711	38.90	9928	485
Major's Polly	E	365	Apr	371	20.19	10060	494
Viking Lad's Irene	E	336	Apr	626	36.04	7773	405

Boyd Farm Company, Yuba City, Calif. ARHT

†Boyd Farm Fay's Delphi	G	305	Mar	204	11.66	6972	340
†Boyd Farm Fay's Patty	G	305	Mar	299	17.58	8100	422
¶Boyd Farm Lord's Dorothy	G	305	Mar	15	.94	6086	345
†Boyd Farm Princess Shirley	G	305	Mar	211	12.79	7569	401

Bricker, Ethel M., Eth-Mead Guernsey Farms, Northville, Mich.

Eth-Mead F. Eileen	F	103	Apr	1026	46.58	3554	167
Eth-Mead F. R. Cathrine	F	98	Apr	1002	51.61	3363	177
Eth-Mead FR. Joy	G	359	Apr	553	28.44	10118	548
Eth-Mead F. R. Pansette	F	136	Apr	1154	53.13	5475	247
Eth-Mead M. Patsy	G	365	Apr	187	10.49	11631	588

Briel, B., Savage Farm, Sandston, Va.

*Benton's Vera May	C	365	Apr	553	30.40	14096	746
Savage Farm Dutiful	E	53	Apr	1202	52.92	2121	95
s. Valleywood Royal Master	D. Savage Farm Natalie						
Savage Farm's Maretta	F	154	Apr	1172	51.82	6558	305

Brown, Edward H., West Hartford, Conn. ARHT

Foremost Prosperina	D	273	Apr	885	44.35	9968	491
Rex's Dora of Ware	E	289	Apr	788	39.73	8838	447
Thatch Meadow Levity	D	350	Apr	750	44.50	12745	725

Buckley, Jenny F., Cathedral Farms, Oneonta, N. Y. ARHT

†Cathedral Champion's Kate	G	249	Apr	883	48.52	7317	380
¶Cathedral Champion's Rita	F	206	Apr	814	43.65	6131	318
†Cathedral Etta Rilma	G	34	Apr	994	50.31	1121	56
s. Sir John Rilma	D. Cathedral Betty's Belle						
¶Cathedral Lass	F	246	Apr	492	30.05	4605	265
†Cathedral Marcia	G	181	Apr	582	36.19	3566	194
†Cathedral Queen Rilma's Kate	F	246	Apr	662	38.67	6316	345
*†Cathedral Royal Beauty	A	44	Apr	1578	75.77	2297	108
s. Saugerties Royal Sequel	D. King's Cathedral Betty						
†Star of Homestead	C	45	Apr	1449	67.56	2164	101
s. Ann's Proud Warrior	D. Louise's Golden Star						

Bureau of Dairy Industry, Columbia, S. C.

Line Sequel Gencav Jewel	G	296	Apr	624	32.55	8173	358
Line Sequel Gen-twi-Cav Amelia	G	365	Apr	373	18.89	8738	415
Line Sequel Twi-Gencav Agnes	G	54	Apr	643	30.31	1181	54
s. Sequel's Gencav Ameosa Boy	D. Sequel's General Agnes						
Sequel's Cavalier Amelia Ann	G	133	Apr	475	26.32	2279	123
Sequel's Cav Jeweller Lady	G	233	Apr	523	28.01	4828	266
Sequel's Gencav Amelia Girl	G	199	Apr	541	29.53	3972	213
Sequel's Gencav Amelia Rose	G	191	Apr	271	13.85	2596	137
Sequel's Gencav Ameosa Rose	G	365	Apr	174	11.87	9042	465
Sequel's General Jeweller Lass	G	47	Apr	971	46.13	1487	70
s. Saugerties Royal Sequel	D. General's Jeweller Maid						
Sequel's General Jewller Maid	G	332	Apr	496	26.47	7506	442
Sequel's General Raymost Ann	G	56	Apr	957	44.52	1752	79
s. Saugerties Royal Sequel	D. General's Raymost Annie						
Sequel's General Twicav Dora	F	261	Apr	322	17.23	4418	212
Sequel's General Twicav Lass	G	71	Apr	781	32.82	1929	83
Sequel's Grapelawn Marzella	G	86	Apr	937	39.92	2646	113
Sequel's Line Cav Leila	D	102	Apr	827	38.30	3079	154
Sequel's M. C. Cavalier Belle	G	347	Apr	406	20.51	8723	415
Sequel's M. C. Raider Belle	G	284	Apr	530	25.22	6986	342

Burroughs, C. F., Bayville Farms, Lynnhaven, Va. ARHT

Bayville Duke's Rosebud	G	32	Apr	1003	56.47	1047	58
s. Bayville Champion's Duke	D. Bayville Illustrator's Rosebud						
Bayville Hermes Maybell	G	68	Apr	981	39.26	2218	87
s. Maxim's Hermes of Quail Roost	D. Ramseur's May						
Bayville Master's Vine	G	68	Apr	1162	41.85	2499	92
s. Champion's Master of Bayville	D. Glamour's Darnley's Vine						
Bayville Maxim's Folly	G	365	Apr	159	8.72	8737	397

Bayville Maxim's Formosa	E	68	Apr	1057	37.02	2317	92
s. Maxim's Hermes of Quail Roost			D. Homestead Foremost Belle				
Bayville Maxim's Frances	G	85	Apr	836	38.40	2457	108
s. Maxim's Hermes of Quail Roost			D. Arrow Point Farms Frances				
Bayville Maxim's Mollie	E	40	Apr	1046	46.46	1365	60
s. Maxim's Hermes of Quail Roost			D. Maxim's Mollie				
Bayville Secret's Sylvia	G	365	Apr	230	12.99	7137	353
*Bi's Bayville May	C	110	Apr	1194	55.64	5083	221
s. Bayville Illustrator			D. Ramseur's May				

Burton, Oliver M., Burton Lane Farm, Lake Forest, Ill. ARHT

*†Adelmer's Alert Clara	B	185	Apr	960	59.00	6900	393
¶Adelmer's Alert Eloise	G	224	Apr	757	44.74	5953	331
†Adelmer's Alert Elsa	G	156	Apr	916	47.19	4981	245
†Adelmer's Coronation Ethel	G	144	Apr	712	39.27	3984	196
*†Adelmer's Sargon Daisy Rose	D	84	Apr	952	43.80	2787	138
s. Green Meads Sargon			D. Greenlea's Daisy Rose				
*†Adelmer's Sargon Dora	C	66	Apr	1403	63.15	3103	147
s. Green Meads Sargon			D. Greenlea Fawn Dora				
†Adelmer's Sargon Erma	G	53	Apr	1344	62.00	2305	103
s. Green Meads Sargon			D. Tianna's La Noce Kosette				
¶Tianna's Gleam	A	267	Apr	799	44.26	8388	436
*†Tianna's La Noce Kosette	A	67	Apr	1451	61.98	3148	145
s. La Noce's Maxim			D. Tianna's Honey Sweet				
*†Windemere's Lady Esther	E	160	Apr	929	43.04	5682	256

Caesar, O. S., Dorvillee Farm, Barrington, Ill. ARHT

*Bess of Dorvillee Farm	B	279	Mar	638	34.93	7994	387
*Bonnie of Dorvillee Farm	B	212	Mar	753	41.77	6318	316
*Cooper's Macheri	A	198	Mar	773	33.02	6310	258
†Dorvillee's Pansy	G	62	Mar	853	34.24	1735	67
Guernsey Grove Pansy	A	171	Mar	669	33.35	4799	224
*†Guernsey Grove Ramona	A	302	Mar	243	13.29	5402	246
†Princess of Sunny Mead 2d	A	305	Mar	86	4.61	6914	360
*Shoreland Happy New Year	A	262	Mar	541	23.32	7113	325

Carlson, C. I., Shady Oak Dairy, Guilford College, N. C.

Banker's Beda	F	365	Nov	601	32.56	12987	648
*Butterfat Noble Emma	A	282	Nov	904	44.32	11009	501
*Flavia's Rose Sue	A	282	Nov	1016	56.22	13356	636
Laverna's Shamrock Betty	A	343	Nov	800	40.12	13488	647
Ruayne Illustrator's Maid	E	365	Oct	287	14.42	13631	602
*Shamrock's Roxie	B	282	Nov	821	48.89	9470	549
Whiskey's Allie	A	365	Oct	128	7.72	11227	633

Carroll, P. A., Doughoregan Manor, Ellicott City, Md. ARHT

†Eleanor Rena of Burnley	A	110	Apr	1088	48.45	4214	199
†Guarantee's Silla of Beacon Farm	A	151	Apr	885	35.05	4959	205
†Manor Annette	G	190	Apr	380	16.57	2758	127
*†Manor Annie Laurie	A	47	Apr	1133	50.09	1770	78
s. The Caves Ideal			D. Athlete's Annie Laura				
†Manor Antoinette	C	262	Apr	565	27.97	6130	319
†Manor Buttercup	D	305	Apr	14	.73	6520	301
†Manor Cherry	G	185	Apr	724	33.74	4996	253
¶Manor Crescent	G	268	Apr	434	21.34	4419	223
†Manor Daisy Bell	A	139	Apr	860	34.08	5013	225
†Manor Eleanor	G	241	Apr	317	18.53	3415	165
¶Manor Grace 2d	G	194	Apr	615	29.41	4978	243
†Manor Graceful	E	135	Apr	792	33.12	3983	179
†Manor Ideal Grace	E	43	Apr	1139	48.19	1619	68
s. The Caves Ideal			D. Aquia Grace B.				
†Manor Ideal Gracie	G	107	Apr	827	33.34	2989	123
†Manor Ideal Lady	G	204	Apr	473	28.24	3961	246
†Manor Ideal Myrtle	G	110	Apr	655	29.18	2662	116
¶Manor Ideal Pride	G	172	Apr	524	23.44	3576	160
†Manor Ideal Roxena	G	92	Apr	789	34.10	2515	122
†Manor Ideal Yarico	G	81	Apr	659	27.17	1890	80
†Manor Jenny	G	97	Apr	617	29.51	2659	123
*†Manor Lady Beckie	D	63	Apr	923	47.00	2054	116
s. Mobjack Brave			D. Glencairne Lady Mobjack				
†Manor Loulie	B	50	Apr	1139	59.50	1885	98
s. Manor Prince Albert			D. Manor Mary Lou				
¶Manor May Belle	G	163	Apr	613	33.73	3546	203
†Manor Starlight	D	213	Apr	506	27.90	4160	208
†Manor Water Lilly	G	166	Apr	615	25.97	3688	162
†Star Shoot's Minnie	A	266	Apr	246	11.01	7379	304

Chambers, A. H., Maple Lane Farms, Kingston, N. Y.

Maple Lane Steadfast's Gardenia	D	131	Feb	1142	58.62	5848	279

Clarke, Stanley & Margaret F., Bailiwick Farm, Portsmouth, R. I. ARHT

Gibson Farm Lassie	B	365	Mar	109	6.49	7488	350
Gibson Farm Loiselle	D	312	Apr	63	3.91	5602	276
Gibson Farm Motley Maid	D	360	Apr	559	35.61	9074	475
*†Locust Valley Genta	D	28	Apr	1370	60.73		
s. Locust Valley Clansman			D. Locust Valley Gentian				
*†Locust Valley Rosebud	D	139	Apr	824	39.23	4847	238
†Rockland Betsy	G	17	Apr	448	20.07		
s. Birchfield Moderator			D. Deershorn Betty				
¶Rockland Calla	G	299	Apr	658	31.53	7094	304
Rockland Melody	G	365	Mar	284	14.67	10380	464
Rockland Muriel	G	349	Apr	726	33.72	9107	393

Clayton, Benjamin, Sartartia Plantation, Sugar Land, Texas.

Rose Tree Shamrock	G	365	Dec	19	1.03	9853	406

Clyburn, C. F., Est., Kershaw, S. C.

†Clyburn Butterfat Rosette	G	186	Apr	773	44.47	4796	264

Clyburn, Sara Brewer, Kershaw, S. C.

Mulhocaway Butterfat Ilene	G	313	Apr	614	34.08	8016	374

Cochard, Rex, Topeka, Ind. ARHT

Libensam Bountiful	G	309	Apr	585	32.77	7786	427

Connecticut, University of, Storrs, Conn.

*†Cedilla Colleen Storrs	A	120	Apr	1129	49.69	4856	211
Celia Cedilla Storrs	F	197	Apr	581	30.62	4187	202
Cobina Cedilla Storrs	G	186	Apr	571	29.30	4312	215
Norma Nanette Storrs	F	319	Apr	788	40.11	9753	459
Spooky Surprise Storrs	E	278	Apr	680	33.66	8178	396

Cornell University, Ithaca, N. Y.

Cornell Barbarian Elena	G	236	Apr	713	35.27	6907	309
Cornell Barbarian Ida	A	194	Apr	1128	52.34	8345	380

Costello, Harry, Simsbury, Conn.

Holly Farm Nora Lee	G	358	Apr	873	50.14	11089	579
s. Holly Farm Philosopher			D. Holly Farm Co-ed				
Holly Farm Noreen	G	59	Mar	1383	64.03	2574	117
s. Green Meads Prince			D. Gloria's Charm of Brechinwood				

Cotting, C. E., Chedco Farm, Berlin, Mass.

Chedco Angelina	G	250	Apr	824	43.47	7551	380
Chedco Ann	F	196	Apr	921	44.32	6142	295
*Chedco Cherubim	D	233	Apr	646	31.94	7413	350
*Chedco Honeysuckle	A	217	Apr	1160	67.08	9661	506
Chedco Violet	G	162	Apr	781	38.84	4502	220
Fairlawn L. Evaline	G	175	Apr	783	44.88	5584	277
†Two Brooks Candida	G	305	Apr	459	29.92	7685	451

Cottrell, A. M., Est., Maple Lawn Farms, Hopkinton, R. I. ARHT

Maple Lawn Agnes	C	77	Apr	1265	59.49	3345	156
Maple Lawn Charlotte	D	116	Apr	1386	54.05	5509	210
Maple Lawn Donna May	G	133	Apr	1006	42.89	4870	205
Maple Lawn Estereen	G	95	Apr	1038	43.22	3462	134
Maple Lawn Ina	F	77	Apr	1207	47.22	3140	118

Cox, Louis S., Randot Farms, Methuen, Mass.

†Randot Betsymere	C	197	Apr	682	28.46	5817	284
†Randot Suess 2d	E	288	Apr	596	25.43	7849	•355

Craig, Walter, Craiglan Farms, Perkasie, Pa.

Craiglan Miss Diana	G	119	Apr	781	40.00	3639	173
Florham Joyous	E	220	Apr	612	35.63	5511	297
Heroic's Frolic of Craiglan	G	365	Apr	588	39.72	9846	596
Heroic's Miss Prim of Craiglan	G	61	Apr	890	50.76	1907	98
s. Fritzlyn Heroic			D. Chenar's Miss Amelia				

Crawford, W. B., Willowood Farms, Ben Hill, Ga. ARHT

Margaret's Girl	E	227	Aug	757	38.08	6749	343

Curtiss Candy Company, Dundee, Ill. ARHT

Calculator's Marigold	F	151	Apr	991	51.58	5053	260
†Fra-Mar Anita	F	20	Dec	596	21.67		
s. Fra-Mar Coronation Noble			D. Fra-Mar Farm Amorita				
Gordondale Cecile	F	151	Apr	915	46.43	4802	223
Grenfel Clarion Babs	G	78	Apr	921	41.73	2438	114
s. Hilltop Butterfat Clarion			D. Grenfel Butterfat Barbara				
†Grenfel Clarion Gloriana	G	61	Apr	1114	46.02	2245	84
s. Hilltop Butterfat Clarion			D. Grenfel Butterfat Glory				
Harvey Farm Madge	A	39	Apr	1351	69.35	1759	90
s. Fritzlyn Jupiter			D. Harvey Farm Maybelle				
†Jonacre D. Martha	G	151	Apr	669	35.15	3523	187
†Jonacre Jessie	G	258	Apr	619	33.13	4958	246
¶Jonacre L. Junette	G	181	Apr	721	35.66	4666	214
†Jonacre Mae	G	285	Apr	620	34.98	6492	328
¶Jonacre Phileen	G	284	Apr	334	21.49	5513	284
¶Jonacre Sweet Music	G	245	Apr	655	40.56	5474	333
†Liberty's Melba	F	151	Apr	634	36.82	3434	191
Ollie's Dot of The Milk Jug	E	122	Apr	1050	59.97	4419	233
Peach of Vanity	E	60	Apr	1263	65.98	2395	123
Pine Manor King's Destiny	G	298	Apr	821	44.94	8292	416
Pride of Vanity	F	39	Apr	1187	55.20	1486	69
s. Luxerin Orpheus			D. Joyce of Vanity				
Progress of Ore Hill	G	122	Apr	715	36.43	3262	150
Queen Mary of Seymour	D	132	Apr	1424	75.90	7223	319
St. James Philosopher's Loraine	G	327	Apr	1032	49.67	11477	485
Secret's Sapphire	G	67	Apr	1568	67.90	3390	141
†Spring Ridge Dart's Rose	C	74	Apr	1096	46.15	2712	107
s. Foremost Dart			D. Alta's Rosie of Spring Ridge				
Violetta of Seymour 2d	F	100	Apr	1157	58.66	3978	195

Daines, C. J., Cache Meadow Farm, Logan, Utah. ARHT

†Cache Meadow Delone	G	48	Mar	1105	49.64	1729	71
s. Florham Ptolemy			D. Wesclair Drewdrop				
†Cache Meadow Jezebel	A	47	Mar	1448	62.72	2125	94
s. Highness of Thousand Springs			D. Jacqueline of Thousand Springs				
†Cache Meadow Mirth	E	194	Mar	816	38.29	5476	236
¶Cache Meadow Rachael	G	179	Mar	812	38.19	5095	221
†Cache Meadow Winona	G	93	Mar	942	34.10	3183	114
s. Florham Ptolemy			D. Wilda of Chicona				
†Dresden of Chicona	E	18	Jan	543	24.15		
s. Chicona Byrne			D. Dixie Lee of Chicona				
Rosalind of Chicona	E	136	Mar	759	35.78	4004	186

Daines, Dwyth M., Cache Meadow Farm, Logan, Utah. ARHT

¶Broker's Beauty of Clipper	D	305	Jan	70	4.79	8791	476
†Cache Meadow Charlotte	G	230	Feb	613	38.13	6267	310
†Cache Meadow Heidi	G	55	Mar	1187	50.94	2134	87
s. Lad's Phyllister of Middale			D. Riverdale Dewey's Hattie				
¶Cache Meadow Mayflower	F	224	Mar	853	37.90	6732	301

Davey, W. H., Gwenwilmar Farms, Chagrin Falls, Ohio. ARHT

¶Gwenwilmar Amy	G	256	Apr	516	25.32	5698	257
†Gwenwilmar Ann	G	56	Apr	776	32.85	1523	64
†Gwenwilmar April	G	164	Apr	590	31.39	4204	210
*†Gwenwilmar Jewel	B	76	Apr	1091	42.67	3015	122
†Gwenwilmar Precious	G	59	Apr	828	35.94	1661	66
Highland Spring's Tulip	F	256	Apr	471	27.18	5105	283
†Indian Sue	F	235	Apr	518	26.72	4829	224
†Traveler's Martha	E	113	Apr	855	36.20	3552	158

Derby, Bene P., Butternut Brook Farm, Litchfield, Conn. ARHT

†Allouette of Butternut Brook	E	116	Apr	597	29.93	2891	135
†Amanda of Butternut Brook	D	120	Apr	1142	56.10	4625	221
¶Anna of Butternut Brook	F	305	Mar	23	1.27	9308	444
†Brooksie of Butternut Brook	G	98	Apr	768	46.80	2707	140
*†Browsy Babette Storrs	A	116	Apr	1063	56.58	4382	218
†Buttermaid of Butternut Brook	G	82	Apr	817	34.97	2365	98
*†Cynthia of Cobble Croft	A	247	Apr	393	16.82	8169	383
†Edgewood Farm's Mabel	A	167	Apr	781	35.80	5956	283
†Gayhead's Her Aloha	G	186	Apr	659	39.85	4916	253
¶Maceria Lear	A	305	Mar	99	4.96	9068	443
†Merriem of Mt. Pleasant View	A	137	Apr	750	39.24	3629	169
†Townhill Butterfat Dalia	A	101	Apr	1040	54.50	3702	187

Dickinson, John L., Charleston, W. Va.

Aigler Farm Lady Gay	E	172	Apr	981	44.74	6323	283
Quincy Bright Angela	D	183	Apr	1342	55.99	8235	356
Quincy Mahomet Twilight	C	166	Apr	1136	53.18	6881	308
Quincy's Princess of Olentangy	D	137	Apr	1319	63.72	5936	275

Dieckhoff, Fred, Saint Charles, Ill.

†Delight of Ferson's Creek	B	165	Apr	1215	57.11	7228	326
Estelle of Ferson's Creek	F	308	Apr	571	32.93	7507	378
†Gordondale Primrose	A	305	Mar	145	8.96	8444	399

Dodson, Otis R., Goose Valley Farms, Colonial Park, Pa. ARHT

Beatrice of Goose Valley	G	210	Apr	922	44.18	7021	329
Charlotte of Goose Valley	G	212	Apr	679	34.46	5100	251
Goose Valley Espy	G	114	Apr	829	40.40	3311	148
*Goose Valley Fay	D	140	Apr	1043	47.70	5612	245
*Goose Valley Joyce	B	337	Apr	871	38.01	12724	529
Goose Valley Lilly	F	155	Apr	799	34.28	4545	183
Goose Valley Minuet	G	160	Apr	850	38.71	4783	224
Goose Valley Sally	G	255	Apr	707	33.11	5611	254
*Jane of Goose Valley	C	198	Apr	829	36.82	6781	316

Domaszek, Matt, New Hope Guernsey Farm, Amherst Junction, Wis.

New Hope Constant's Corinda	G	134	Apr	922	42.82	4307	190
New Hope Constant's Marilyn	G	365	Apr	840	35.30	11930	515
New Hope Constant's Peggy	E	334	Apr	612	28.96	9574	427
New Hope Leader's Milkyway	C	232	Apr	843	38.28	7978	348

Domaszek, Walter C., New Hope Guernsey Farm, Amherst Junction, Wis.

Gardenius's Esther of Malloy	A	137	Apr	1193	54.91	6271	274
Gardenius's Pearl of Malloy	A	206	Apr	733	36.66	7129	315

Dommerich, Alex. L., Wildwood Farm, Greenwich, Conn.

*†Anne of Wildwood	C	173	Apr	764	40.29	5069	283
*†Mayflower of Wildwood	A	51	Apr	1179	52.98	1865	83
s. Chilmark's Knight	D. Donniebrook's Gussie						

Doty Brothers, Ellwood Dairies, Goleta, Calif. ARHT

†Ellwood Buck's Lady N.	G	272	Apr	689	31.52	7282	302
†Ellwood Champ's Pearl	F	203	Apr	687	30.09	5339	236
s. Ellwood's Slogan Champion	D. Pearl's Nemophila of Ellwood						
†Ellwood Danny's Emmy	G	61	Apr	841	32.81	1701	68
s. Danny's Hero of Red River	D. Emmy's Salpiglossis of Ellwood						
†Ellwood Prince's Becky	F	84	Apr	758	31.39	2209	95
†Ellwood Prince's Favorite	F	164	Apr	794	41.24	4269	215
†Ellwood Prince's Madelon	G	239	Apr	745	39.74	6434	320
†Ellwood Prince's Margie	F	53	Apr	796	41.75	1392	71
s. Happyholme Nancy's Prince	D. Margarett of Elmwood						
†Ellwood Randor's Beauty	G	80	Apr	672	35.91	1945	94
†Ellwood Randor's Camellia	E	61	Apr	1123	58.75	2456	126
†Ellwood Randor's Lady	E	82	Apr	1168	55.40	3567	181
†Ellwood Rudy's Greta	D	138	Apr	980	51.97	5091	246
†Ellwood Rudy's Mildred	E	139	Apr	956	56.46	4975	273
¶Ellwood Slogan's Sister	F	209	Apr	537	24.15	4145	166
†Ellwood Star's Coreopsis	F	102	Apr	775	32.01	2713	115
†Ellwood Star's Merry	G	250	Apr	640	36.39	5832	297
*†Gibsy's Arctotis of Ellwood	C	112	Apr	969	46.62	4188	195
*†Greta's Fremontia of Ellwood	C	185	Apr	1028	44.23	7440	309
*†Mildred's Nicotiana of Ellwood	B	127	Apr	891	54.90	4229	238
*†Nanette's Bartonia of Ellwood	C	158	Apr	900	43.24	5490	282
*†Trixie's Syringa of Ellwood	A	146	Apr	825	52.08	4800	280

Doty, W. B., Butterton Guernsey Farm, Fresno, Calif. ARHT

¶Butterton Governor's Gift	G	212	Apr	768	35.56	5743	248
Butterton Governor's June	G	170	Apr	610	31.85	3739	158
*†Butterton Governor's Lady	B	120	Apr	993	49.58	4301	195

Doughty, William M., Curving Hill Farm, Lawrenceburg, Ind. ARHT

*Julee of Waterloo	A	113	Apr	1292	62.43	4958	228
Springdale Golden Polly	G	116	Apr	1033	49.71	4176	190
Trudian of Twin Locust	F	27	Mar	1189	54.01		
s. Grace's Cavalier	D. Trudie of Waterloo						
Villa-Way Diana Dee	C	80	Apr	1654	68.34	4395	181
Waterloo's Beauty	A	104	Apr	1308	59.81	4920	221
Waterloo's Ducky	A	52	Apr	1554	66.86	2703	113

Downey, Fred C., Woodside Hall Farms, Williamsport, Md. ARHT

†KoKosing's Bessie	A	127	Apr	1024	47.45	4774	208
*†Willow Brook's Ruby	A	171	Apr	764	39.98	5491	268
†Woodside Hall Fairstar	G	305	Apr	460	24.42	7064	362
†Woodside Hall Kind Faithful	G	152	Apr	892	38.02	4485	181
†Woodside Hall Knollton Co-Star	B	261	Apr	613	34.70	5975	308
†Woodside Hall Knollton Elsie	F	305	Apr	347	22.36	5280	282
†Woodside Hall Knollton Fern	F	189	Apr	454	24.11	3078	157

Drake, L. J., Rock Creek Farm, Plano, Ill. ARHT

*†Corium Slogan's Nectar	A	135	Apr	1090	51.78	5603	267
*†Corium Ultivan Maud	A	107	Apr	1006	52.36	3921	200
*†Farmhill R. Chloe	A	98	Apr	1224	55.71	4306	207
*†Gayhead's Beth	A	114	Apr	1369	64.49	5372	239
*¶Jobetty's Pandora	A	294	Apr	90	5.38	9669	470
*†June Thorn of Antioch Heights	A	168	Apr	1049	56.14	6670	336
*†Lockshore Miss Judith	A	238	Apr	728	31.71	7987	335
*Merry Top's Artless	A	90	Apr	1710	79.21	5183	221
*†New Hope Gardenius's Susan	A	117	Apr	1321	59.49	5457	242
*†New Hope Gardenius's Vera	A	172	Apr	839	39.90	6121	280
*¶Paulina R. of Antioch Heights	A	266	Apr	623	34.89	8668	441
*¶Ridglydale's Golden Rose Alert	B	276	Apr	653	40.50	9552	524
*†Rock Creek Charmful	D	305	Apr	471	31.37	10626	543
*†Rock Creek Fanciful	A	210	Apr	941	56.00	8065	436
*†Rock Creek Forester's Susan	B	273	Apr	772	44.41	10284	545
*†Rock Creek Jube	D	168	Apr	1035	46.60	6780	290
*†Rock Creek Madwatch	A	285	Apr	1187	71.24	13377	722
*†Rock Creek Mayflower	E	305	Apr	106	7.66	8621	457
*†Rock Creek Milky Way	E	35	Apr	1605	72.88	1605	83
s. Ward Acres Jupiter	D. Rex's Frances						
†Rock Creek Nola	G	104	Apr	1218	47.53	4135	169
†Rock Creek Prebelle	G	138	Apr	1107	50.39	5052	223
*†Rock Creek Princess Rose	C	84	Apr	1035	47.62	2952	130
¶Rock Creek Queen Julia	G	273	Apr	473	25.82	5496	287
¶Rock Creek Queen Mary	E	273	Apr	276	17.50	5827	326
*†Rock Creek Reaper's Kiki	D	178	Apr	909	38.55	7470	292
*†Rock Creek Reaper's Violet	E	92	Apr	1402	59.73	4288	194
†Rock Creek Rosefan	G	139	Apr	1049	61.94	5301	297
¶Rock Creek Royal Daisy	G	280	Apr	680	39.82	7153	378
†Rock Creek Royal Pandora	G	184	Apr	883	53.00	5946	348
†Rock Creek Royal Susette	F	254	Apr	914	43.42	8120	354
†Rock Creek Superb	G	144	Apr	961	47.12	4710	225
*†Starr Farm Anne	A	41	Apr	1601	70.46	2077	91
s. Langwater Alexander	D. Starr Farm Linwood Flossie						
*†Starr Farm Mary	A	48	Apr	1699	70.53	2575	106
s. Langwater Alexander	D. Starr Farm Flora						
*†White Oak Chow Select	A	190	Apr	873	51.27	6447	381
*†Wood Lawn Count's Queen	A	270	Apr	719	38.86	11460	555

Dreyfus, Max, Madrey Farm, Brewster, N. Y.

Bournedale Ringleader	G	23	Apr	919	38.90		
s. Bournedale Bullet	D. Bournedale Golden Ringtail						
Madrey Farm Beau Anne	A	77	Apr	1294	59.41	3149	142
Madrey Farm Beau Melo	A	61	Apr	1374	55.79	2831	110
Madrey Farm Happy Melody	E	103	Apr	1310	57.00	4769	216
Maple Lane Steadfast's Gardenia	D	192	Apr	1147	60.94	8193	402
*Maple Lane Steadfast's Topsy	A	81	Apr	1513	77.79	3916	180

Duff, W. F. & Son, "Duffields," Lebanon, Ind. ARHT

†Duffield Matchmaker Hildreth	F	198	Mar	516	27.58	4142	210

Earling, Albert J., Lea Farm, Salisbury, Conn. ARHT

Arethusa B-last	A	151	Apr	1119	57.44	6462	338
s. Grassland Troubadour	D. Arethusa Little Maud						
*Green Meads Lady Jean	A	119	Apr	1454	65.45	6255	275
Green Meads Queen Wanda	E	119	Apr	1157	54.06	4722	209
Massapoag Betsey	G	144	Apr	876	46.34	4818	226
Massapoag Pet	G	181	Apr	861	45.68	6020	283
s. Massapoag Sultan	D. Massapoag Phantom						

Eichbauer, W. H., Shawnee Springs Farms, Monroe, Mich.

Alicia's Ann	A	51	Mar	1778	52.18	2809	129
s. Cinderella's Claymore	D. Cherry's Alicia						
*Chestnut Ridge Betty Sue	A	95	Apr	1452	73.22	4721	213
Fairholme Nancy	E	150	Apr	843	53.63	4621	278
Holdridge Candota	D	102	Apr	1361	52.97	4864	191
*Holdridge Charity	C	130	Apr	1432	72.90	6745	310
Holdridge Cousin	C	273	Apr	1214	48.59	13172	504
*Louina of Richland Farms	A	67	Apr	1705	78.81	3829	207
s. Langwater Beau	D. Nina of Starr Commonwealth						
Shawnee Springs Blossom	G	120	Apr	942	44.48	3995	176
Shawnee Springs' Daisy	G	289	Apr	787	43.45	8018	421
Shawnee Springs' Maude	G	304	Apr	799	43.18	8940	460
*Waterloo's Louise	A	332	Apr	966	50.84	13660	674

Emerson, Anne P., Brooklandwood Farms, Brooklandville, Md.

Brooklandwood Ester	E	284	Apr	600	34.70	7153	410
Brooklandwood Gemette	E	151	Apr	871	49.14	5463	283
Brooklandwood Golden Georgette	E	365	Apr	356	22.01	10882	588
*Brooklandwood Mayflower Queen	D	97	Apr	1236	64.31	4199	242
Brooklandwood Patricia Love	D	216	Apr	1303	61.25	9352	418
Brooklandwood Sister	G	190	Apr	345	16.73	5727	279
*Brooklandwood Vivacious	A	139	Mar	1150	54.44	5903	288
Gabriel's Lady	C	365	Apr	602	33.72	14207	782
*Gabriel's Queen Sister	D	229	Apr	850	47.47	7228	390
Independence Carolena	C	266	Apr	603	32.12	6892	346
Independence Clarissa Gertrude	A	123	Apr	1295	61.90	5300	239
*Marvel's Patricia	A	287	Apr	1379	67.20	13760	685
*Marvel's Queen Bee	A	365	Apr	139	6.14	17148	761

Fain, W. W., Pinemont Farm, Bristol, Tenn. ARHT

*†Doll of Rocky Reach	A	93	Apr	1036	49.24	3475	158
†Hinson's Golden Queen	A	230	Apr	589	29.24	5489	269
†Nittany Meadows Violet	E	117	Apr	1132	53.25	4638	219
†Pinemont's Southern Queen	G	174	Apr	589	30.05	4029	191

Fenstermaker, David M., The Twin Maple Farm, Marion, Ind. ARHT

†Junior's Buttercup of Junice	G	42	Apr	1003	42.16	1357	59
s. Clara's Junior of Victory Noll	D. Africander's Junice						
*†Junior's Dorthy of Violet	E	34	Apr	1315	53.80	1458	59
s. Clara's Junior of Victory Noll	D. Neffland's Violet						
†Junior's Peggy of Junice	E	69	Apr	929	43.20	2179	102
†Orchard Lawn's Juanita	F	83	Apr	1033	50.12	2837	146
*Plain View's Susan	A	210	Apr	555	27.80	5411	249
*†Plain View's Suzanne	A	305	Apr	151	8.02	9437	458
†Roxy's Flora of Mary	G	103	Apr	1048	47.20	3675	170

Fisher, E. F., Hi-Point Farms, Romeo, Mich.

*Arvilla K. of Turtle Lake	A	50	Apr	1492	57.46	2182	84
s. Corium Pride's Juno	D. Saugerties Ultra Ella						
Dimple of Hi-Point Farms	G	42	Apr	987	45.42	1315	60
s. Blakeford Hornet	D. Dixie of Fisher Farms 2d						
Hi-Point Mary	F	74	Apr	894	40.18	2252	101
s. Valor's Juno of Fisher Farms	D. Diana of Fisher Farms 2d						

Foremost Guernsey Association, Incorporated, Hopewell Junction, N. Y. ARHT

*Foremost Prudence	B	89	Apr	1377	61.84	4605	205
Foremost Quaffodil	G	329	Apr	953	50.23	11604	576
*Foremost Querelous	D	70	Apr	1436	64.22	3440	143
s. Foremost Royal Valor	D. Fayroyal's Evangeline						
Foremost Quotus	E	294	Apr	955	50.74	9926	512
Foremost Rasche	G	188	Apr	757	53.55	4892	309
Foremost Regina	G	338	Apr	810	51.53	9798	534
Foremost Rena	F	214	Apr	821	40.34	6740	330
Foremost Rhea	G	153	Apr	749	40.38	3997	199
Foremost Rhona	G	126	Apr	937	45.67	4234	197
Foremost Rigolette	G	151	Apr	1169	57.63	6031	280
Foremost Rillipa	G	212	Apr	851	45.61	6449	301
Foremost Rilma	F	116	Apr	894	51.51	3552	199
Foremost Ritzie	G	246	Apr	845	52.86	6946	424
Foremost Robena	G	255	Apr	871	40.76	7897	375
Foremost Rosina	G	218	Apr	784	38.14	5961	275
*Maple Lane Africander's Jackie	A	89	Apr	1940	83.46	6138	269
Pre-eminent's La Noce	D	365	Apr	430	22.87	14444	680
*Superb's Faithful	A	365	Apr	938	52.09	19471	1017

Forges Farm, Incorporated, Plymouth, Mass.

Forges Enchantress	F	365	Apr	561	32.02	11505	590

Forsgate Farms, Incorporated, Jamesburg, N. J. ARHT

*Cora's Pride of Pine Brook Farm	A	19	Feb	780	48.61		
s. Goodleigh Green Valley Boy	D. Ruth's Cora of Pine Brook Farm						
*Maywick's Rosalind	B	327	Mar	271	17.92	9527	494
Poniton Pioneer's Lady	G	230	Feb	417	24.92	4951	237

Fretz, William F., Fritzlyn Farms, Pipersville, Pa. ARHT

Fritzlyn Angelus Jurite	G	330	Apr	621	39.58	7779	407
Fritzlyn Easter Angelus	G	212	Apr	778	42.25	5826	292
Fritzlyn Gen Beauty	G	218	Apr	754	38.18	5370	268

*†Fritzlyn Heiress	A	305	Mar	28	1.70	7822	384
Fritzlyn Heirloom	G	163	Apr	652	37.58	3745	208
Fritzlyn Jeanette 3d	G	237	Apr	902	40.71	7655	315
Fritzlyn Jujubee	D	332	Apr	729	41.65	8945	441
Fritzlyn Junette	G	179	Apr	1026	48.95	6509	281
*Fritzlyn Jupiter's Grand	C	58	Apr	1158	52.14	2126	108
s. Florham Jupiter D. Fritzlyn Acme Grand							
Fritzlyn Ram Mollie	G	209	Apr	886	46.11	6754	323
*Fritzlyn Val Fashion Lily	D	81	Apr	1181	60.83	3252	161
*Fritzlyn Val Gem	D	74	Apr	1143	56.04	2695	131
*Fritzlyn Val Lily	A	251	Apr	1005	58.32	8801	487
Fritzlyn Val Romeo's Gem	G	214	Apr	931	46.46	6634	312

Frew, William A., Norwood Farms, Quarryville, Pa. ARHT

Glorybeau's Lady Comely	G	281	Apr	651	31.27	6697	285
Plato's Bolora of Frewvale	G	273	Apr	791	39.33	8168	352
Plato's Marinao of Frewvale	F	176	Apr	900	38.08	5592	234
s. Langwater Plato D. Marinao of Montfaucon							
Plato's Primella of Frewvale	D	151	Apr	1158	47.98	6010	231
s. Langwater Plato D. Noble Toro's Primrose							
Plato's Prim Ellen of Frewvale	G	227	Apr	868	42.55	6756	311
Plato's Valentine of Frewvale	G	249	Apr	848	36.84	7916	305

Geer, Walter, Sunny Lea Farm, Washington, Conn. ARHT

†Cobble Croft Queenie	A	74	Apr	1550	63.56	3563	165
s. Fairydale Easter King D. Warrior's Queen of Steinalfa							
*†Crescent Iona Judy Lee	A	31	Apr	1503	73.65	1534	75
s. Crescent Sequel Maru D. Crescent Iona							
†Daisy of Sunny Lea	G	69	Apr	629	25.80	1487	60
†Sarahanna	B	113	Apr	1473	68.68	5580	260

Giesy, R. M., Jr., Kenmar Hills Farm, Lancaster, Ohio. ARHT

*Benton's Norette	A	157	Apr	914	36.41	5309	233
*Brian Boru Lady Sheba	C	36	Apr	1560	91.61	1818	106
s. Green Meadow Reliance D. Fritzlyn Lady Marguerite							
*Galore's Elsie	C	365	Apr	648	33.65	10710	567
*†Guernsey Marvel of Linwood	A	15	Apr	676	37.30		
s. Brighteyes' Ideal of Elgercon D. January of Linwood							
Kenmar Hills December Rose	G	52	Apr	1115	40.04	1841	66
Kenmar Hills Hollyhock	F	272	Apr	730	34.86	7228	356
†Kenmar Hills Olive	G	56	Apr	1028	49.07	1891	87
Kenmar Hills Queen of Sheba	G	67	Apr	928	47.47	2155	113
Kenmar Hills Royal Annabelle	G	264	Apr	774	36.09	7356	348
Kenmar Hills Royal Velvet	G	89	Apr	1152	52.66	3475	150
s. Raemelton Triumph Roselad D. Velvet Ann							
†Lilac Lawn's Petunia	E	25	Apr	992	45.84		
s. Mon Reposa H. Royal D. Lilac Lawn's Fern							
*McDonald Farms Dame	A	36	Apr	1581	61.06	1868	72
s. Myhaven King D. McDonald Farms Amy							
McDonald Farms Freisa	G	163	Apr	873	38.53	4728	232
Thatch Meadow Goldfinch	D	241	Apr	802	41.16	7688	373
*Violet of Weneeda	A	365	Apr	455	24.10	11280	615

Gile, Albion L., Chicona Farm, Chinook, Wash.

†Bonnie Maid of Chicona	D	141	Feb	899	41.21	5364	274
*†Claude of Chicona	A	225	Apr	813	42.04	8767	406
*¶Dale of Chicona	D	205	Apr	672	38.99	7201	351
†Justice of Chicona	G	91	Apr	805	40.43	2673	124
*†Lachesis of Chicona	D	305	Apr	145	9.44	8055	455
*¶Mary Lou of Chicona	A	288	Apr	83	5.65	6775	370
¶Nansouri of Chicona	G	209	Apr	686	39.55	5977	337
*†Nollene of Chicona	A	305	Apr	230	13.20	9891	499
*†Paradise of Chicona	E	27	Feb	1112	53.40		
s. Chicona Bayard D. Paunina of Chicona							
Pontica of Chicona	G	261	Apr	587	34.16	5985	322
†Prophetess of Chicona	F	77	Apr	1186	55.39	3303	145
s. Chicona Bayard D. Philylla of Chicona							
Rita of Chicona	G	83	Apr	870	41.35	2365	124
s. Chicona Charke D. La Rouche of Chciona							

Gilmore & Chandler, Lookout Farm, Lake Geneva, Wis.

†Daisy of Rosewood	G	256	Apr	488	25.17	5326	267
†Mary M. of Rosewood	G	305	Apr	329	18.28	7303	370
Raider's Caroline of Rosewood	G	173	Apr	541	27.61	4302	209

Gluek Brewing Company, Minneapolis, Minn. ARHT

Gluek Beauty Phyllis	F	74	Apr	851	40.70	2139	100
s. Boulder Bridge Supreme D. Gluek Beauty Pearl							
Gluek Butter Girl	G	351	Apr	566	32.53	8381	406
Gluek Farm Heirloom	G	67	Apr	837	38.53	1812	90
s. Gluek Farm Sailor Lad D. Boulder Bridge Heirloom							
Gluek Farm Hilda	G	70	Apr	848	39.21	1923	91
s. Gluek Farm Mariner D. Gluek Farm Heather							
Gluek Farm Hope	F	68	Apr	961	41.05	2244	99
s. Beechwood Rajah D. Gluek Farm Hopeful							
Gluek Farm Iola	G	65	Apr	880	40.68	1827	84
s. Gluek Farm Mariner D. Gluek Farm Iona							
Gluek Farm Jane	F	57	Apr	1033	40.84	1977	80
s. Hilltop Butterfat Sailor D. Douglaston Princess Jane							
Gluek Farm Loretta	G	365	Apr	280	16.10	8286	402
Gluek Farm Quill	G	75	Apr	924	37.52	2217	92
s. Gluek Farm Sailor Lad D. Gluek Farm Quillette							
Gluek Farm Rodena	G	64	Apr	992	45.67	2118	105
s. Gluek Farm Mariner D. Gluek Farm Roxie							

Greyholme Farms, Incorporated, East Greenwich, R. I.

†Greyholme Evelyn	B	61	Apr	1298	55.30	2527	117
s. Greyholme's Noble Regent D. Greyholme's Noble Mermaid							
Greyholme Merry Witch	G	112	Apr	933	42.39	3914	164
Greyholme Sophia	C	325	Apr	805	42.60	12011	593
Greyholme Valiant Charm	F	122	Apr	850	40.74	3784	187
Greyholme Valiant Frances	E	325	Apr	696	36.21	10829	494
Greyholme Valiant Joyous	C	64	Apr	1330	56.42	2828	122
s. Valor's He'll Do D. Greyholme's Choice Gaiety							
Greyholme Valiant Louise	E	186	Apr	471	20.42	5040	225
Greyholme Valiant Suzette	E	172	Apr	811	37.02	5587	262

Grinnell, Lawrence, Birchfield Farm, South Dartmouth, Mass.

Birchfield Anneda	G	222	Apr	864	43.75	7350	325
Birchfield Hostage	A	238	Apr	982	48.92	9519	438
Birchfield Monolute	G	222	Apr	827	45.49	6460	335
Birchfield Monula	G	295	Apr	863	42.57	8922	408
Birchfield Roselove	E	66	Apr	1141	60.48	2624	135
s. Langwater Jubelo D. Birchfield Ultra Rosy 2d							

Groth, Earl, South Wind Farm, Ossian, Ind. ARHT

*†Hindsdale Ruby	A	112	Mar	1155	47.36	4495	179
†Le Clarin Watt	G	305	Mar	20	1.15	6803	359
¶Madrey Farmer's Gabby	A	239	Mar	735	34.85	8156	364
*†Madrey Farm Junbright	A	51	Mar	1359	58.45	2278	98
†Marvel's Camelia	G	182	Mar	615	28.92	4034	176
*†Reliable Dairy's Columbine	D	151	Mar	1220	54.32	6830	312
*¶Rex's Dimple of Pine Grove	D	237	Mar	791	40.86	7932	378
†Royal's Rosamond of Owasco Lake	A	269	Mar	571	34.14	7547	394
¶South Wind Gabby's Bonita	F	208	Mar	805	34.25	6201	260
†South Wind Junbright's Bess	G	305	Mar	413	22.88	9981	494
Star's Hindsdale Rose	D	338	Mar	528	31.85	7987	434
*Sunnyside Rosella	D	175	Mar	856	43.23	5499	271
†Supreme's Hindsdale Mab	G	54	Mar	901	41.47	1562	70
†Supreme's Hindsdale Retia	G	49	Mar	784	32.56	1243	51

Guess, J. B., Jr., Edisto Farms, Denmark, S. C.

*Appin's Flirt	A	132	Apr	1234	64.45	5730	276
Clyburn Butterfat Ruth	A	221	Apr	1040	57.53	8941	486
Edisto Farm's Dawn	D	360	Apr	1063	61.81	14452	770
Edisto Farm's Eula	C	141	Apr	1260	57.88	6339	283
Edisto Farm's Fern	G	283	Apr	926	49.09	9467	447
Edisto Farm's July	G	365	Mar	135	7.17	11902	570
Edisto Farm's Liza	G	139	Apr	969	45.07	4970	220
Edisto Farm's Sunset	G	344	Apr	877	48.28	11122	508
Edisto Farm's Tilda	G	365	Apr	410	19.19	11821	526
Edisto Farm's Victoria	G	264	Apr	843	38.28	8284	352
Lucky Dart's Rosebud	D	247	Apr	1003	55.78	8923	475
*Supreme's Madaline	A	162	Apr	1069	51.64	7074	327
*Supreme's Tabbie	A	132	Apr	1499	63.14	7149	289

Hach, Edward A., Waltona Farm, Medina, Ohio. ARHT

†Laurel of Waltona	A	78	Apr	930	47.73	2604	129

Hach, Herbert H., Waltona Farm, Medina, Ohio. ARHT

†Azalia of Waltona 2d	A	69	Apr	1090	44.36	2473	106
†Diamond of Waltona	F	233	Apr	288	16.21	4168	221

Hach, Walter F., Mr. & Mrs., Waltona Farm, Medina, Ohio. ARHT

Gallardia of Waltona	E	186	Apr	594	30.71	4438	248
†Gardenia of Waltona	A	212	Apr	671	34.10	6253	315
†Lantana of Waltona	C	163	Apr	710	34.26	4796	237
†Lynchus of Waltona	G	222	Apr	444	23.60	3760	196
†Meadow Rue of Waltona	B	279	Apr	219	9.95	5053	225
†Periwinkle of Waltona	G	75	Apr	766	29.41	2102	84
s. Richard Coeur de Lion of Waltona D. Poinsettia of Waltona							
Primrose of Waltona 2d	F	212	Apr	414	22.53	3828	202
†Spiraeic of Waltona	C	186	Apr	547	33.36	4253	247
†Tidy-Tips of Waltona	F	233	Apr	528	29.17	4661	248
†Trillium of Waltona 2d	A	279	Apr	603	34.54	6885	368
†Tritoma of Waltona	F	235	Apr	415	20.13	4941	238

Hamilton, H. A., Casalago, Festus, Mo.

†St. Albans Valor's S. Faith	G	159	Apr	1034	41.27	5777	233

Hansen, Arthur, Gray Haven Farm, Bellevue, Ohio. ARHT

*Ben's Fashion Rosella	E	136	Mar	1088	61.15	5377	292
Ben's Fashion Rosemary	G	271	Mar	607	37.32	7255	355

Hansen, John, Gray Haven Farm, Bellevue, Ohio. ARHT

*Elenor of Wayside Farm	D	145	Mar	1138	56.47	6251	280
Gray Haven Content	G	365	Apr	141	8.67	10072	521

Harkness, Mary S., "Eolia," Waterford, Conn. ARHT

†Brooklandwood G. Mamie	G	26	Apr	798	38.34		
s. Langwater Gabriel D. Brooklandwood Mamie							
†Eolia's Thelma	D	35	Apr	1372	62.73	1592	72
s. Storrs Barclay D. Thelma of Maple View Farm							
†Ward's Watchman's Fascination	D	36	Apr	1332	63.84	1589	76
s. Mount Hope Watchman D. Ward's Moretown Biddy							

Haskell, H. G., Hill Girt Farm, Chadds Ford, Pa.

Hill Girt Artless	F	265	Apr	995	54.06	8789	430
Hill Girt Bella	F	314	Apr	755	49.60	8863	501
Hill Girt Buttercup	D	67	Apr	1069	47.37	2452	112
s. Noranda II. of Hill Girt D. Coventry Bella Buttercup							
Hill Girt Countess	G	242	Apr	1093	58.70	8774	424
Hill Girt Gem	F	277	Apr	966	50.24	9025	434
Hill Girt Lady Rose	G	319	Apr	973	47.99	10440	461
Hill Girt Mayflower	D	351	Apr	569	36.28	10114	540
Hill Girt Patsy	G	61	Apr	1029	48.71	2167	104
s. Hill Girt Randa D. Lady Pat of Hill Girt							
Hill Girt Rosamond	G	106	Apr	1156	50.90	4208	180
Hill Girt Rose Queen	G	206	Apr	766	44.69	5600	310
Hill Girt Victoria	G	157	Apr	818	47.46	4399	228
Meadow Jeanette of Hill Girt	G	61	Apr	1012	47.30	2063	94
s. Green Meadow Cherub D. Jeanette of Hill Girt Farm							
Nora Hazel of Hill Girt 2d	F	298	Apr	854	46.15	8822	438
*Nora Jeanette of Hill Girt	A	178	Apr	1123	59.33	7879	387
*Top Patience of Hill Girt	A	165	Apr	1253	76.44	7730	453

Hast, Fred W. & Harold O., Cedar Grove Farms, Berlin Heights, Ohio.

†Burgo's Lady of Cedar Grove	C	197	Apr	651	33.85	5735	261
†Burgo's Nell of Cedar Grove	F	202	Apr	803	43.30	5931	268

Hawkins, L. A., The Silver-Forest Fruit & Stock Farms, Silver Creek, N. Y. ARHT

*†Calculator's Hyacinth	A	96	Apr	1479	69.38	4912	241
*Foremost Quandra	E	77	Apr	1376	65.66	3648	166
Foremost Quiescence	F	346	Apr	839	49.26	11297	587
Greystone Daffodil	G	77	Apr	1106	48.69	2693	107
*McDonald Farms Esta	D	233	Apr	905	52.68	9252	485
Nodrog Merry Helma	F	286	Apr	1194	51.38	11654	514
Silver Forest Ednadier	G	71	Apr	907	34.86	2200	79
s. Langwater Grenadier D. Nodrog Merry-Edna							

Hayden, Rosaline B., Kitchener Farm, Billerica, Mass.

*Gem of Kitchener	A	326	Apr	1307	82.39	15848	884
Kitchener Glitter	G	234	Apr	719	42.74	6525	343
Kitchener Moonbeam	G	162	Apr	781	42.03	4516	227
Kitchener Royal Clara	G	61	Apr	1108	56.43	2179	111
s. Douglaston Prince Royal D. Kitchener Clarice							
Kitchener Royal Cynthia	G	175	Apr	957	46.33	5848	274
Rosewald Nora	F	242	Apr	911	46.04	7909	381
Winnetuxet Connie	A	162	Apr	1017	61.15	6784	377

Hillcrest Dairy, Incorporated, Auburn, Mass. ARHT

†Allenholm Winona	G	151	Apr	418	21.11	2417	120
†Barnstable Crissie	F	124	Apr	904	45.34	4075	203
¶Bright Blonde 2d	G	253	Apr	530	25.32	5454	229
*†Cragscut Brunette	A	120	Apr	893	37.18	4407	204
†Cragscut Coronet's Heritage	G	253	Apr	565	30.43	5713	271
†Cragscut Coronet's Hope	F	88	Apr	882	42.62	2459	113
s. Cragscut Golden Coronet	D. Cragscut Princess Xmas Carol						
*†Cragscut Dona Faustina	C	197	Apr	575	26.83	5728	266
*†Cragscut Dona Gracious	E	261	Apr	537	24.35	5978	248
*†Cragscut Duchess Gardea	C	53	Apr	1262	60.59	2212	105
s. Cragscut Golden Duke	D. Cragscut Bona Dea						
*†Cragscut Duchess Gayety	C	52	Apr	1004	50.40	1725	86
s. Cragscut Golden Duke	D. Fair Field's Beth						
†Cragscut Excellency's Gleeful	E	305	Apr	110	7.90	6615	346
†Cragscut Faun's Golden Halo	G	203	Apr	813	36.52	5794	255
¶Cragscut Faun's Merry Hostess	G	226	Apr	574	28.81	4797	230
†Cragscut Fayrose Happiness	G	168	Apr	577	25.47	3741	162
*†Cragscut Firefly	C	225	Apr	584	29.32	6886	331
*†Cragscut Frolic	B	46	Apr	1383	59.34	2102	97
s. Fair Field Kaper	D. Mount Hope Reward						
†Cragscut Gay Queen Hawthorne	G	115	Apr	719	34.23	2805	122
†Cragscut Golden Heather	G	202	Apr	393	21.82	3458	175
¶Cragscut Golden Holiday	G	235	Apr	651	35.06	5851	275
¶Cragscut Homespun Honey	G	166	Apr	454	25.75	2749	141
*¶Cragscut Prince's Ginger	E	228	Apr	587	31.44	6537	305
*†Cragscut Princess Floradora	C	88	Apr	910	53.61	2913	171
s. Cragscut Prince Charles	D. Dora Dill Cherub						
†Cragscut Princess Gala	E	176	Apr	400	19.69	4090	189
*†Cragscut Princess Generous	E	87	Apr	791	42.33	2548	124
s. Cragscut Prince Charles	D. Cragscut Princess Dewdrop						
†Cragscut Princess Glenna	E	210	Apr	513	26.69	5335	251
†Cragscut Princess Heartsease	G	126	Apr	450	24.73	2306	112
†Cragscut Princess Helena	F	242	Apr	594	35.33	5840	288
†Cragscut Princess Hesper	G	99	Apr	765	32.93	2627	115
†Cragscut Princess Honeymoon	G	242	Apr	550	29.58	5697	277
†Cragscut Princess Honeysuckle	G	118	Apr	585	30.63	2464	127
†Cragscut Princess Honora	G	256	Apr	293	19.35	3938	196
†Cragscut Princess Ilene	G	151	Apr	416	25.10	2370	129
†Dreamwold Pauline	G	209	Apr	734	38.42	5866	273
*†Ken Moonbeam	A	172	Apr	1022	43.66	7299	306
¶Laudholm Daisy's Dean	F	263	Apr	552	29.97	5562	249
†Laudholm Daisy's Levity	G	269	Apr	642	32.13	6254	287
†Laudholm Dawn's Ducie	D	175	Apr	714	41.06	4456	235
†Laudholm Premier's Christine	D	235	Apr	408	21.13	4819	208
†Laudholm Prince's Christine	F	273	Apr	404	23.58	5106	247
†Laudholm Will's Blossom	F	269	Apr	556	32.92	5490	268
†Laudholm Will's Kathleen	F	263	Apr	492	25.77	5733	261
†Laudholm Will's Patria	F	230	Apr	567	37.13	5173	291
†Madelice of Home Hill	C	252	Apr	491	26.92	6830	321

Hinshaw, Clyde E., Fountaine Farm, Fountain City, Ind. ARHT

†Fountaine Butterfat's Gladiola	E	199	Apr	518	25.13	4669	208
†Fountaine Butterfat's Vanity	G	157	Apr	370	17.89	2653	124
†Fountaine Butterfat Valentine	G	87	Apr	617	36.55	1889	102
†Fountaine Patroness	G	66	Apr	550	24.90	1204	51
*†Fountaine Patsy	A	163	Apr	794	38.52	5222	247
†Fountaine Periwinkle	G	269	Apr	417	21.14	5772	271
†Fountaine Pet	G	240	Apr	496	25.12	5893	277
¶Fountaine Pharianna	G	300	Apr	462	26.15	6049	305
¶Fountaine Pilgrimess	G	269	Apr	435	21.49	5045	247
*†Fountaine Priscilla	A	83	Apr	928	49.41	2815	138

Hobler, Atherton W., Woodacres, Princeton, N. J.

*Crusader's Marguerite	A	218	Mar	1439	94.28	11928	662
Douglaston Baroness Wentworth	E	274	Mar	807	48.67	9234	517
*Douglaston Royal's Pride	A	365	Apr	308	18.18	17836	987
*Kitchener Cloud	D	217	Mar	1122	65.35	8595	459
Kitchener Fashion	E	251	Mar	976	41.01	9887	387
Kitchener Model	E	365	Apr	25	1.94	12556	710
*Kitchener Royal Dawn	D	180	Mar	923	56.22	6798	382
*Kitchener Royal First Lady	A	192	Mar	1441	82.89	10254	545
Kitchener Royal Topaz	E	188	Mar	805	45.53	6463	325
Kitchener Royal Velvet	B	90	Mar	1244	60.74	3807	194
s. Douglaston Prince Royal	D. Velvet of Kitchener						
*Kitchener Royal Virtue	B	288	Mar	1008	63.05	12326	661
*Rockingham Charlotte	A	179	Mar	1266	62.93	8114	385
*Valleywood Noble Daisy	A	265	Mar	1289	85.64	13246	797
Valleywood Virtue	E	275	Mar	834	54.15	8399	468
*Venus of Kitchener	A	162	Mar	1659	91.93	9033	455
Wethersfield Lou	F	164	Mar	854	53.66	5389	285
*Wethersfield Lucy Sensation	A	88	Mar	2423	134.98	6332	323
Woodacres Hollywood	G	148	Mar	1124	62.16	5774	275
Woodacres Vivian	F	114	Mar	1108	45.46	4269	177

Horneman, H. C., "Kenfleur No. I," Perrysville, Ind. ARHT

Candor's Nancy of Manitou	E	316	Apr	807	42.09	10197	491
Kenfleur's Butterfat Content	G	117	Apr	1006	45.88	4432	194
Kenfleur's Gold Lane Alert	G	365	Apr	338	17.69	10915	526
Kenfleur's Lustrous Caroline	F	299	Apr	710	37.74	7567	370
Kenfleur's Nancy Greta	G	365	Apr	594	32.24	12283	543
Lucky Berne's Buttercup	A	365	Apr	19	.93	10130	486

Hougas, Vernon, Hill View Farm, Seneca, Ill. ARHT

Hill View Betsy	G	348	Apr	540	34.26	8256	438
Hill View Charlene Q.	D	323	Apr	548	33.04	8949	469
Hill View Daphne	G	89	Apr	1236	47.84	3559	138
s. Valor's Gentleman	D. St. Albans Actor's Dawning						
Hill View Janet	G	192	Apr	602	29.47	4373	209
Hill View Valert	G	207	Apr	792	43.03	6096	330
Honeggerville Delight	G	74	Apr	828	40.85	2164	101

Illinois, University of, Urbana, Ill.

*Aster of Clairmary Farm	A	365	Apr	662	35.49	10485	511
*Illini Alert Miranda	B	154	Apr	860	42.96	5298	256
*Illini Alert Polly	B	39	Mar	1467	60.17	1772	73
Illini Golden Miranda	D	63	Mar	1142	38.27	2199	76
Illini Golden Remira	F	161	Apr	693	37.05	4130	203
*Illini Golden Verna	D	68	Apr	1059	62.72	2318	120
*Illini Reflection Dimple's Dot	A	348	Apr	562	29.56	8947	419
*Kenfleur's Queen Clara	A	67	Apr	1212	52.61	2630	137
Ridglydale's Rita Alert	D	134	Apr	1110	56.43	5780	280

Indian Ladder Farms, Incorporated, Altamont, N. Y.

Indian Commoner's B-ab Viola	G	247	Apr	822	42.26	7147	362
Indian Commoner's B-c Azalea	F	223	Apr	782	41.81	6547	319
Indian Commoner's K-b Arbutus	G	232	Apr	687	40.10	6316	315
Indian Commoner's K-c Laurel	G	183	Apr	1181	54.45	7715	356
Indian Commoner's W-ba Lilac	D	47	Apr	1166	46.90	1800	72
s. Florham Commoner	D. Indian Ladder Ws Hx Dx Butteup						
Indian Deerslayer's C-aaa Fern	F	239	Apr	712	37.45	6476	323
Indian Deerslayer's C-ba Daisy	E	71	Apr	1199	48.58	3042	120
Indian Ladder FCs PBK Z Butcup	D	337	Apr	670	40.74	11638	569
*Indian Ladder FC's PBx Violet	B	135	Apr	1486	71.95	7571	373
Indian Rex's C-a Verbena	G	127	Apr	833	47.62	3824	188
Indian Rex's C-ba Rose	G	81	Apr	968	54.30	2850	148
Indian Scout's W-a Tamerac	E	256	Apr	669	42.34	8084	449

Jacklin, H. M. & Son, Plover, Wis. ARHT

†Beauty's Daisy of Fairview	A	183	Apr	730	39.47	5537	292
†Dawn of Ploverlin	F	180	Apr	674	32.35	4651	206
†Day Break of Ploverlin	F	151	Apr	770	35.82	4385	197
*†Johnson's Betty's Patsy	B	83	Apr	1272	75.10	3607	226
s. Firestone Apollo	D. Johnson's Nettie's Betty						
†Johnson's Dewdrop's Grace's Faye	A	28	Apr	1302	73.60		
s. Firestone Apollo	D. Johnson's Dewdrop's Grace						
†Nero's Bess of Fairview	A	177	Apr	528	27.13	4772	242
†Oakwold Rosabel	D	82	Apr	1049	49.95	3041	147
†Viking's Joy of Ploverlin	G	289	Apr	738	33.97	9472	404

Johnson, Bruce A., Chinook, Wash. ARHT

*Neralda of Chicona	D	110	Apr	1016	54.16	3956	202

Jones, Arthur W., Wrenwood Farm, Waukesha, Wis. ARHT

†Wrenwood's Castello	A	224	Apr	449	29.04	3638	204
†Wrenwood's Fannie	A	135	Apr	623	35.73	3055	174
†Wrenwood's Fantasy	G	126	Apr	517	32.78	3028	162
s. Wrenwood's Pat	D. Wrenwood's Fannie						
†Wrenwood's Patty	G	280	Apr	408	26.83	4499	254

Jones, Arthur W., Jr., Wrenwood Farm, Waukesha, Wis. ARHT

†Wrenwood's Amy	G	143	Apr	536	32.16	2755	156
s. Roland's Amor	D. Wrenwood's Beauty						

Jones, Horatio C., Wilmington, Del. ARHT

¶Delhaven Royal Pearl	G	281	Apr	604	32.14	6069	284
†High Point Alice	E	138	Apr	923	45.44	4686	213
†Olga of Lukehurst	A	89	Apr	990	48.36	3108	139

Kay, F. C., Pueblo, Colo.

Interlochs Florence	A	155	Apr	955	39.17	6308	271
Interlochs Florinda	A	62	Mar	1320	55.34	2646	113
s. Interlochs Roman	D. Interlochs Flora						
Interlochs Flute	A	234	Apr.	666	34.43	6710	334
*Interlochs Kesta	A	202	Apr	706	38.97	7187	381
Interlochs Laddie's Beauty	G	287	Apr	615	32.58	7846	361
Interlochs Mitsey	B	80	Mar	1041	41.88	2938	117
s. Interlochs Barney	D. Interlochs Maryetta						
Interlochs Princess Mary	F	204	Apr	603	34.35	5299	278
Interlochs Roman's Ruth	G	255	Apr	735	39.14	7674	343
St. Albans Que Vive Kathie	A	207	Apr	723	31.32	6630	295

Kelsey, Frank W. & Lesh, Pearl H., Alfacrest Farm, Huntington, Ind. ARHT

Alfacrest's A. C. Bonita	F	273	Apr	694	36.83	7370	365
*Alfacrest's A. C. Loretta	D	170	Apr	1123	52.71	6779	312
*Alfacrest's A. C. Rosalie	E	148	Apr	1106	58.62	6178	297
Alfacrest's C. A. Trixene	F	88	Apr	890	38.11	2695	118
Alfacrest's G. P. Lorene	E	78	Apr	1248	57.31	3219	146
¶Alfacrest's Q. V. Leda	G	256	Apr	520	28.00	5143	245

Kerner, L. C., Kerner Farms, Ligonier, Ind. ARHT

*Lockshore Noble's Frances	B	262	Jan	433	24.25	6875	366
s. Lockshore Nobleman	D. Lockshore Frances						

Kingen, Darius, Anderson, Ind. ARHT

†Lone Elm Bessie	D	71	Apr	1080	44.41	2608	107
†Lone Elm Countess	A	166	Apr	912	48.70	6517	325
†Lone Elm Kanova	E	202	Apr	820	39.40	6226	282
†Lone Elm Kathleen	F	305	Apr	85	4.03	11994	468
†Lone Elm Lulu Belle	A	208	Apr	553	29.91	4559	251
White Oak Amelia	A	152	Apr	951	42.33	5758	245

Kingen, Darius & Son, Anderson, Ind. ARHT

†Lone Elm Lily	F	120	Apr	835	43.87	3742	185
†Lone Elm Linda Lou	G	51	Apr	1042	48.59	1759	87
†Lone Elm Queen	C	147	Apr	1028	51.94	6421	288

Kohler, Theodore E., Groveport, Ohio. ARHT

†Beauty May of Plainview	D	305	Apr	47	2.54	6564	303
¶Mandy of Plainview	D	305	Apr	173	8.92	8393	388
†Saul's Davina Grace	G	243	Apr	471	26.17	4411	224
†Saul's Glorious Jenny	G	267	Apr	573	31.27	6595	333

Kramer, C. J. & Pease, Delorn, Keystone, Ind. ARHT

†Dimple B. of Edorah	E	270	Apr	471	21.20	6606	290
†Geanie of Edorah	E	250	Apr	660	30.95	6467	301
*†Sunnyside Bonnie Lassie 2d	D	70	Apr	1039	52.90	2492	118
s. McDonald Farms Brigadier	D. Sunnyside Bonnie Lassie						
¶Trudie of Waterloo 2d	E	293	Apr	690	36.68	7819	401

Kretchmar, A. H. & D. S., Dye-Krest Farms, Flint, Mich.

Marjohnelle Royal Marion	F	236	Feb	377	20.65	4723	240
†Rosey of Floral Valley	G	149	Feb	592	28.43	3286	143

Lakewood Farm, Malcolm J. Boyle, Trustee, Mundelein, Ill.

†Adela of Lakewood	F	92	Apr	814	35.84	2898	144
s. Boulder Bridge Matchmaker	D. Ada of Wynola						
¶Cesor General's Diane	E	166	Apr	774	46.16	4830	262
Cesor General's Dolores	F	191	Apr	845	43.12	5922	301
†Cesor Penwyn's Paulette	G	90	Apr	788	42.58	2827	161
Rock Creek Darling	D	166	Apr	1118	54.13	6990	336

Larter, E. A., Elmhaven Dairy Farm, Dunstable, Mass. ARHT

†Deershorn Silver Helen	B	165	Apr	594	33.15	4102	210
†Edgewood Farm's Geralania	B	109	Apr	1463	64.39	5774	260
Falconridge Arethusa	G	139	Apr	676	37.93	3437	177
†Falconridge Betty	E	93	Apr	1148	48.80	3749	160

†Falconridge Tempo	E	57	Apr	881	36.76	1692	69
S. Langwater Man O'War	D. Falconridge Temptation						
Great Elm Pauline	D	132	Apr	554	34.01	3146	169
†Great Elm Priscilla	E	128	Apr	808	40.81	3874	182
King's Vera of Deerfield	F	156	Apr	641	33.73	3567	164
†Mountain View Shirlene	G	89	Apr	671	28.15	2206	87
†Rosealee of Sanbornton	A	66	Apr	1089	42.39	2300	94
†Sheldegren Deleila	A	164	Apr	720	44.62	4906	277
†Winnisquam Buttercup	G	66	Apr	732	34.88	1699	76
†Winnisquam Fluf	F	96	Apr	874	37.50	2938	118
†Winnisquam Mystery	G	101	Apr	625	29.19	2264	98
†Winnisquam Vanity	G	71	Apr	801	35.52	1946	85

Leeds, Henry W., Locust Grove Farm, Westville, N. J. ARHT

Blossom's Bright Jidelia	F	321	Apr	447	27.27	8811	394
Blossom's Son's Bella	F	79	Apr	864	39.09	2312	106
Blossom's Son's Una	G	273	Apr	598	32.75	5951	291
Blossom's Son's Wonderous	F	249	Apr	701	41.18	6885	360
Bondwick's Contessa	G	318	Apr	941	47.45	10711	529
Bondwick's Cora	G	207	Apr	694	31.61	5050	229
Bondwick's Mabel	G	246	Apr	1032	45.75	8780	396
Bondwick's Magic	G	211	Apr	795	41.19	6280	311
*Bright Lad's Clara	A	190	Apr	1182	50.84	9055	333
Buzzy's Royal Bertha	C	223	Apr	685	34.29	7135	319
*Count's Agnes	E	108	Apr	886	50.68	3765	195
*Count's Beacon Queen	D	205	Apr	1097	56.96	9008	453
*Count's Maude	B	150	Apr	1217	57.60	6211	305
*Count's Sparkle	B	204	Apr	866	56.23	8307	457
*Daisy May of Green Acres	D	169	Apr	689	30.06	4500	202
Dynamo's Minnie	G	283	Apr	814	47.24	8814	455
*Elsie's Evergreen Rose	A	161	Apr	1322	52.12	7432	264
Fawn Phoebe of Green Acres	F	242	Apr	914	42.97	8292	364
Gill's Gloretta	B	107	Apr	1138	53.63	4493	228
S. Glenwood Gill	D. Glenburnie Glory						
*Gill's Gloria	A	351	Apr	394	19.70	9018	413
*Gill's Nila	D	174	Apr	825	44.08	5849	305
*Great Hopes Reeskay	D	108	Apr	1096	49.23	4220	191
Haddon's Ruth	G	204	Apr	895	41.44	6374	288
Hardwick's Faithful	E	176	Apr	747	46.64	4992	262
Hardwick's Jumbo's Clara	D	365	Apr	148	8.76	6340	282
*Helen's Royal Rosie	A	365	Apr	186	10.03	11603	566
King's Clare of Maple Square	A	57	Apr	1306	55.79	2472	113
King's Fashion of Maple Square	C	81	Apr	1402	56.52	3891	161
King's Rosabelle	A	85	Apr	1292	63.34	3695	174
*Ladnetta	A	103	Apr	1255	55.98	4658	199
Majestic's Crescent of L. G.	E	198	Apr	916	49.04	6773	340
*Majestic's Molly of L. G.	E	120	Apr	524	26.22	2997	158
*Maywick's Augusta	C	361	Apr	712	35.50	13032	560
Maywick's Daughter	E	280	Apr	688	39.32	8385	470
Provost's Blue Belle	G	216	Apr	623	29.62	5166	231
Provost's Promise	F	203	Apr	961	41.91	6639	299
*Regulus Val-Glen	A	172	Apr	1248	55.07	8263	342
Strongheart's Pauline	G	228	Apr	883	44.01	6756	303
*Sunny's Matilda	A	348	Apr	849	44.60	13037	639
*Woodman's Faith	D	89	Apr	1196	55.02	3646	170

Lehmann, Ernst E., Bridgetts Farms, Rushland, Pa.

†Evergreen Hi-Retta	G	185	Apr	606	24.67	5675	265

Lemley, Walter, Maradea Farm, Fredericktown, Ohio. ARHT

*Juno's Magnetta	E	105	Apr	1158	58.50	4428	221
*Maradea Buttercup	A	43	Apr	1535	70.94	2169	100
S. Holdridge Lustrous Pretor	D. Sequella Maid						

Lewark, Verne A., Ver-Lo-Lew Farm No. 2, Anderson, Ind. ARHT

†Lassie's Bess of Marolyn Farm	A	95	Apr	1033	47.00	3343	180
†Lily of Birch Herd	A	45	Apr	997	42.98	1426	61
S. Highland Centaur	D. Eva of Bear Lake						
†Linland Lillian	G	67	Apr	790	25.70	1756	68
S. Hilltop Butterfat Don	D. Paulette Lill						
†Mostvalorous of Winding Creek	A	133	Apr	834	33.71	3911	180
†Patsy Le Nore of Marolyn Farm	B	61	Apr	1287	56.25	2530	127
*†Polly's Rose of Maple Row	A	142	Apr	951	37.28	5270	222
S. Fanstay of Oronoko	D. Adventurer's Polly						
†Rose's Flossie of Marolyn Farm	A	65	Apr	1237	52.24	2681	123
†Yellow Creek King's Ruthie	G	154	Apr	687	30.58	4822	165

Liebers, Harry D., Est., "Skyline," Lincoln, Nebr. ARHT

Skyline Laughter	G	54	Mar	903	40.30	1565	63

Liebers, Lawrence, "Skyline," Lincoln, Nebr. ARHT

*Skyline Clara	B	365	Mar	380	22.58	12022	651
Skyline Pride	G	121	Mar	859	44.68	3756	169
*Skyline's Florabell's Dimple	A	212	Mar	835	41.79	6917	336
*Skyline's Jubilee	A	317	Mar	892	45.97	11965	561

Liebers, O. H., "Skyline," Lincoln, Nebr. ARHT

Skyline Marlene	G	216	Mar	617	35.55	4496	240
†Skyline Patsy	G	186	Mar	855	36.34	4989	210

Liebers, O. H. & Son, "Skyline," Lincoln, Nebr. ARHT

*Skyline's Lustre's Charity	A	225	Mar	957	46.55	8474	390

Liebers, O. H. & Sons, "Skyline," Lincoln, Nebr. ARHT

May of Maple Brook	A	219	Mar	1109	51.05	8097	365
*Olive's Susie	A	365	Mar	172	7.91	13285	595
*Skyline Cheer	B	90	Mar	1121	61.03	3472	177
Skyline Cherry	G	145	Mar	893	43.24	4593	194
Skyline Constance	E	126	Mar	985	56.94	4432	217
Skyline Fayette	C	279	Mar	1225	55.26	11502	490
Skyline Heroine	G	351	Mar	594	33.89	8186	435
*Skyline Honesty	C	335	Mar	767	44.96	9281	493
*Skyline Jane	A	365	Mar	504	25.34	13610	663
*Skyline Jenny	A	271	Mar	824	47.91	10216	548
*Skyline Lucy	B	42	Mar	1726	63.54	2246	88
Skyline Martha	F	258	Mar	752	40.94	6651	338
*Skyline Mayflower	B	365	Mar	760	39.84	12354	612
*Skyline's Faith	A	239	Mar	838	31.87	9288	382
Skyline Superb's Levity	A	304	Mar	1060	52.06	11962	573

Lohnes, James T., Red Fox Farm, Valley Falls, N. Y. ARHT

*Douglaston Lady Rosse	A	365	Apr	430	21.70	14842	681
Red Fox Orator's Becky	G	334	Apr	813	43.09	10243	513
Red Fox Orator's Faith	G	313	Apr	637	39.58	8515	454
Red Fox Orator's Hope	G	327	Apr	748	39.52	10194	504

Lybarger, James, Lybargers' Farm, Geneva, Ind. ARHT

†Annie's Laura of Mapledale	A	50	Apr	1605	80.93	2580	126
S. Big Bob of Mapledale	D. Rose's Annie of Mapledale						
†Rosie's Ruby of Mapledale	D	29	Apr	1060	50.26		
S. Boulder Bridge Absolute	D. Rosie of Mapledale						

Mangas, Alice Loraine, Sunnydale Farm, Union City, Ind. ARHT

†Sunnydale's Charm	G	203	Apr	632	29.94	4962	228
†Sunnydale Sevene	G	149	Apr	623	26.12	3587	159

Mangas, Claude L., Sunnydale Farm, Union City, Ind. ARHT

†Sunnydale's Camay	G	242	Apr	392	22.30	4014	209
†Sunnydale's Camillia Dream	G	284	Apr	271	15.73	4505	222
*†Sunnydale's Carolan	B	49	Apr	1261	55.74	2042	92
†Sunnydale's Carol Dream	G	281	Apr	464	30.02	5140	290
†Sunnydale's Cassie	G	289	Apr	356	19.09	5774	251
*†Sunnydale's Colee	E	238	Apr	553	32.95	5952	323
*†Sunnydale's Colo.	B	163	Apr	696	37.84	4596	239
†Sunnydale's Cora	G	159	Apr	621	27.57	3789	167
*†Sunnydale's Dottie	A	69	Apr	1128	56.18	2616	126
S. Robinwood's Mayme's Rover	D. Sunnydale's Dot						
†Sunnydale Silverlust	G	69	Apr	773	33.20	1756	73
†Sunnydale Silvia	G	151	Apr	680	34.91	3819	182

Maple, Claude, Maple Place Farm, Marion, Ind. ARHT

*†Africander's Junice	A	74	Apr	1328	65.09	3138	146
†Glena Val Maple Place	F	30	Apr	1122	60.05		
S. Gem's Honour's Boy	D. Glencora of Giant Alder Farm						
†Glencora's Babe	G	21	Apr	560	27.45		
S. Junior's Pride of Suzanne	D. Glencora of Giant Alder Farm						
*†Junior's Mary of Violet	C	19	Apr	800	46.00		
S. Clara's Junior of Victory Noll	D. Neffland's Violet						
†Longquest Cozy Pauly	B	92	Apr	1098	54.70	3810	189
†Paula Val Maple Place	F	81	Apr	1042	50.87	3194	140

Martin, Ernest, Mr. & Mrs., Pine Manor, Goshen, Ind. ARHT

*Chinquapin Meadow Princess	A	365	Apr	149	9.31	14141	699
*Pine Manor Annabelle	C	365	Apr	512	29.79	11001	586
Pine Manor King's Glamour	E	365	Apr	212	10.07	13262	605
Pine Manor King's Surprise	F	365	Apr	568	37.54	8598	517

Martin, Ross, Starr Farms, Elkhart, Ind.

Clay Hill Merry Gem	G	105	Apr	910	42.50	3247	161
Loma Supreme's Adell	B	101	Apr	1193	58.71	4249	210
Loma Supreme's Alice	B	22	Apr	895	47.98		
S. Loma Supreme	D. Loma Challenger's Flower						
Loma Supreme's Flora	C	94	Apr	1469	59.96	4386	194
*Loma Supreme's Vilpie	A	13	Apr	516	24.48		
S. Loma Supreme	D. Loma Sergeant's County Flower						
Missaukee Norma Jane	C	106	Apr	1343	72.97	4547	248
Missaukee Queen Elizabeth	D	127	Apr	1258	62.91	5644	302
Missaukee Red Joanna	D	81	Apr	1478	71.24	3949	192

Massachusetts State College, Amherst, Mass.

†Bay State Velna	F	203	Apr	625	36.22	5183	245
Bay State Venetia	F	212	Apr	759	42.59	6140	333
Bay State Vesta	F	249	Apr	843	38.12	7897	348
Bay State Victory Maid	F	242	Apr	915	40.74	7797	349
Bay State Vinita	F	265	Apr	648	38.14	6545	382
Bay State Vivian	G	264	Apr	721	36.86	7501	375

McCann, Frasier W., Golden Harvest Farm, Bridgewater, Conn.

†Golden Harvest Genevieve	D	19	Mar	948	45.98		
S. Northshire Guernseyman	D. Benton's Gertrude						
†Golden Harvest Maxim Judice	G	53	Apr	1073	50.65	1810	85
S. Bournedale Chieftain	D. Master's Judy of Pebble Hill						
†Golden Harvest Miriam	G	54	Apr	1082	43.42	1839	76
S. Golden Harvest Play Boy	D. Golden Harvest Mignonette						

McDonald, J. M., McDonald Farms, Cortland, N. Y.

Achievement's Polly of Weneeda	B	365	Apr	267	13.31	14825	683
*†Broadland Baroness	A	305	Apr	153	8.47	10092	528
Broadland Carmen	D	297	Apr	705	38.30	10218	463
*Broadland Sapho	C	346	Apr	838	45.55	12232	614
Duke's Queen Lulu	A	223	Apr	1036	53.70	8606	452
Evalon Royal Gene	A	365	Apr	109	7.35	12233	577
*Foremost Old Rose	A	251	Apr	1149	58.61	11482	563
Franchester Sophia	D	365	Apr	392	26.52	10260	591
†Friendship V. Emerande	B	211	Apr	786	40.01	6263	313
Kitchener Lotus	F	142	Apr	1091	55.86	5637	255
*Klondike Joyce	A	323	Apr	895	46.92	12236	589
Le Clarin Veranna	G	209	Apr	787	45.26	6336	357
*†Maple Lane Africander's Lass	A	227	Apr	812	49.81	7305	448
*McDonald Farms Artist	A	77	Apr	1650	71.81	4531	204
S. Foremost Prediction	D. Valor's Kittoline						
*McDonald Farms Blueblood	A	365	Mar	324	20.41	14068	755
*McDonald Farms Calla	B	365	Apr	422	27.06	14259	770
*McDonald Farms Danice	A	67	Apr	1777	93.51	3752	205
S. Foremost Prediction	D. Supreme's Janice						
*McDonald Farms Dathia	D	365	Apr	321	21.12	11983	670
McDonald Farms Dawn	C	351	Apr	714	39.15	11955	575
*McDonald Farms Delia	B	156	Apr	1104	54.12	6865	301
McDonald Farms Diana	C	167	Apr	1336	57.47	8177	341
S. Myhaven King	D. Coronation Duchess						
McDonald Farms Dimples	C	217	Apr	776	43.55	6743	365
McDonald Farms Elcena	G	365	Mar	541	28.15	13079	624
McDonald Farms Elegance	G	365	Mar	582	33.48	12378	651
†McDonald Farms Elma	E	166	Apr	991	48.00	5930	265
McDonald Farms Ethel	E	202	Apr	843	50.10	6695	366
McDonald Farms Eyebright	F	357	Apr	887	46.07	11251	544
McDonald Farms Fachante	F	176	Apr	1026	50.79	6705	313
McDonald Farms Fadelia	F	142	Apr	899	49.93	4586	247
McDonald Farms Fairmaid	G	228	Apr	1132	55.17	9356	438
McDonald Farms Fair Rose	G	147	Apr	954	45.34	4929	227
McDonald Farms Fairy Queen	G	97	Apr	978	46.87	3330	153
S. Myhaven King	D. Foremost Mattie						
McDonald Farms Favorite	G	235	Apr	965	49.13	8663	419
McDonald Farms Felda	G	106	Apr	986	45.37	4047	186
S. Foremost Prediction	D. Homestead Royal Ann						
McDonald Farms Felice	G	43	Feb	920	45.46	1409	69
S. Foremost Prediction	D. Valor's Josella						
McDonald Farms Felicity	G	97	Apr	994	50.21	3565	188
S. Foremost Prediction	D. Maple Lane Monarch's Vivian						
McDonald Farms Felois	G	80	Apr	1343	46.74	3452	127
S. Valor's Royal Blend	D. Faithstone's Phyllis						
McDonald Farms Fenella	F	150	Apr	930	45.05	5021	216

McDonald Farms Fess	F	84	Apr	1094	48.14	3212	134
s. McDonald Farms Conqueror	D. McDonald Farms Dame						
McDonald Farms Fidelia	F	206	Apr	692	47.56	6183	305
McDonald Farms Fidelity	F	134	Apr	987	51.82	4734	226
s. Foremost Prediction	D. Rockingham May Princess						
McDonald Farms Fleda	F	177	Apr	901	48.79	5754	308
McDonald Farms Flossie	G	136	Apr	935	44.52	4619	198
McDonald Farms Fortunate	G	301	Apr	926	46.59	9642	470
McDonald Farms Freda	G	307	Apr	806	44.36	9983	464
Prediction's Rose Marie	G	362	Apr	755	36.81	11479	535
Valleywood C. Harriet	C	86	Apr	1091	57.63	3311	171
s. Atamannsit Corinthian	D. Harriet of Warriston 2d						

McDonald, J. M. & Son, McDonald Farms, Cortland, N. Y.

McDonald Farms Elicia	G	365	Apr	521	31.27	10795	591
*Smuggler Farm Reward's Lass	A	297	Apr	1178	49.51	13902	568

McGraw, Max, Clearbrook Farm, Dundee, Ill. ARHT

†Clearbrook Crescent's Bonnie	G	85	Apr	976	42.47	2665	105
s. Kenfleur's Crescent Q.	D. Count's Dimple Masie						
¶Clearbrook Max's Barbara	G	249	Apr	673	35.04	5792	288
†Clearbrook Max's Beauty	G	112	Apr	887	35.32	3178	146
†Clearbrook Max's Betty	G	305	Apr	135	8.93	3377	194
†Clearbrook Max's Beulah	G	207	Apr	571	31.74	4272	222
†Clearbrook Max's Blendo	G	174	Apr	777	40.44	5119	262
†Clearbrook Max's Bluebell	F	143	Apr	692	32.88	3590	158
*†Clearbrook Max's Cherry	D	188	Apr	876	42.87	6142	299
†Clearbrook Noble's Blossom	G	305	Apr	221	14.66	3872	209
Clearbrook Noble's Bonnie	G	140	Apr	617	38.59	3440	180
¶Clearbrook Noble's Buttercup	G	298	Apr	463	27.09	4768	258
¶Count's Cana	G	282	Apr	572	30.03	5747	280
*¶Count's Dimple Masie	A	188	Apr	932	39.17	6854	270
†Dora of Village View	F	123	Apr	856	41.52	3740	167
†Elsie's Janet of De Forest	G	266	Apr	681	33.81	6768	299
†Flyer's Lady Hope	F	120	Apr	687	37.82	2819	148
†Lone Birch Ajax Daisey	G	61	Apr	656	29.09	1358	61
†Lone Birch Ajax Faith	F	202	Apr	809	42.07	6254	304
†Lone Birch Ajax Gracie	F	30	Apr	720	37.81		
s. Kenmoor Foremost Ajax	D. Lone Birch Golden Grace						
†Lone Birch Ajax Lu-Lua	G	89	Apr	876	39.43	2702	116
†Lone Birch Ajax's Dian	G	57	Apr	946	41.18	1745	76
†Lone Birch Ajax's Reddy	G	37	Apr	852	37.52	1025	45
s. Kenmoor Foremost Ajax	D. Lone Birch Golden Blossom						
†May's Pansy of Metomen	A	144	Apr	688	35.71	4382	210
†Ranger's Dot of Village View	F	87	Apr	1193	48.32	3462	142
s. Quineilo's Gardenius's Ranger	D. Proud Bo-Peep of Village View						
*†Rosedale Kalinda	A	280	Apr	446	21.02	7328	312
¶Yeksahurst La Noce Delight	A	236	Apr	359	17.96	4721	225

McKitrick, W. W. & Son, Welcome-In Farm, Columbus, Ohio

Maplewood Violet Bea	A	87	Apr	1444	57.22	4637	200
s. Bacchus of Elgercon	D. Maplewood Viola Bea						
Welcome-In Catalpa	C	95	Apr	1631	70.15	5344	240
s. Langwater Forward	D. Bell of Catalpa Grove						

McLean, George P., Est., Holly Farm, Simsbury, Conn.

Holly Farm Dewdrop	A	81	Apr	1773	76.07	4746	188
s. Langwater Gascon	D. Holly Farm Desire						
Holly Farm Eugenia	B	212	Apr	1472	81.28	11337	544
Holly Farm Freida	A	333	Apr	906	48.31	11945	552
Holly Farm Jessie	B	91	Apr	1488	77.86	4696	236
Holly Farm Lucille	A	244	Apr	873	49.07	8647	425
Holly Farm Mandy	F	365	Jan	478	30.55	10442	593
s. Langwater Gascon	D. Holly Farm Jessica						
Holly Farm Melba	F	264	Apr	1168	62.74	10972	521
Holly Farm Myra	F	110	Apr	1299	68.08	4824	236
Holly Farm Peeress	G	57	Nov	1156	47.40	2145	88
s. Holly Farm Philosopher	D. Holly Farm Lucille						
Holly Farm Wendy	G	118	Apr	943	49.83	3913	185
*Holly's Royal Maid	A	202	Apr	1621	84.17	12039	597
Warrior's Gold of The Glen	F	189	Apr	877	53.95	6101	311

McMurtrie, R. H., Fawn Lake Farms, Huntingburg, Ind.

Golden Arrow Rilma's Melba	F	76	Apr	1154	60.05	2817	135
Lakewood Myrna	C	15	Apr	640	34.80		
s. Butterfat Noble Neptune	D. Lakewood Marionette						
Pine Manor King's Mumtaz	F	38	Apr	1051	50.49	1298	61
Pine Manor Royal Serenade	G	9	Apr	328	17.07		
s. Coronation Reflector	D. Imp. Douglaston's Princess						

Meinzer, Myron, Fawnfield Farm, Freeport, Ill. ARHT

Fawnfield Joyous Gold	G	300	Apr	504	27.34	6216	320
Fawnfield Miss Fortress	F	205	Apr	434	21.46	3924	189
*†Goldie of Ore Hill	D	39	Apr	948	37.37	1192	49
Our Sharon of Mineral Point	E	288	Apr	497	25.89	6541	319
Yellow Creek King's Pride	G	82	Apr	531	23.80	1424	68

Merkley, F. K., Marjohnelle Farm No. 2, Flint, Mich. ARHT

¶Bloom of Floral Valley	G	250	Jan	477	20.75	5455	237
*¶Janet of Maple Brook Farms	C	287	Apr	405	18.70	6382	262
†Loma Gentleman's Viola	A	75	Apr	869	36.88	2186	91
¶Longacres Anita	E	254	Apr	649	30.40	6228	294
†Marjohnelle Ferd's Jean	E	61	Apr	1085	45.71	2120	84
Marjohnelle F. Rita	G	304	Apr	481	25.79	5641	280
¶Marjohnelle F. Tulle	G	227	Apr	610	31.43	5503	271
¶Marjohnelle Raider's Maid	G	278	Apr	396	21.55	4988	245
†Rosey of Floral Valley	G	121	Jan	653	28.77	2694	115

Merkley, F. K. & M. K., Marjohnelle Farm No. 1, Flint, Mich. ARHT

†Marjohnelle Prince's Nila	G	71	Apr	765	35.30	1776	78
Marjohnelle Royal Marion	F	208	Jan	418	23.49	4345	220

Merryman, Louis McL., "Gerar Guernseys," Sparks, Md. ARHT

Appin's Kirtle	C	358	Apr	670	40.44	11019	581
Broadland Rhythm	D	311	Apr	753	45.13	10549	594
*Glencoe Paradise Beth	E	76	Apr	1006	43.86	2637	109
s. Langwater Charmer	D. Glencoe Marietta Beth						

Meyer, David, Est., Chester Guernsey Farm, Poneto, Ind. ARHT

Chief's Hattie of Chester	E	358	Oct	64	3.28	10789	451

Meyer, Margaret & Raymond E. & Murray, Wayne, Chester Guernsey Farm, Poneto, Ind. ARHT

Chief's Lottie of Chester	G	263	Apr	493	22.97	5471	256
Chief's Louise of Chester	G	263	Apr	669	32.79	7235	353
Chief's Lullabelle of Chester	G	365	Apr	44	2.57	9188	429
†Chief's Marie of Chester	F	132	Apr	763	31.97	3822	178
¶Chief's Martha of Chester	E	222	Apr	849	45.89	7979	411
*Starlight Lela of Chester	C	284	Apr	737	33.56	9254	406
Starlight Lula of Chester	C	322	Apr	463	24.82	7921	429
Starlight Molly of Chester	E	353	Apr	242	13.31	8605	411

Minnesota, University of, University Farm, Saint Paul, Minn. ARHT

Minnehaha Supreme's Bertha	F	136	Apr	742	36.73	3521	167

Morris, Edwin H., Deep Lake Farms, Lakeville, Conn.

*Biscoe Heatsease's Grace	B	123	Apr	1101	51.21	4873	229
Blanche of Dunlea	E	103	Apr	1086	47.15	3835	166
*Cinderella of Abby Lodge	A	65	Apr	1389	56.55	3000	123
Hi-Light Lady of Dunlea	F	73	Apr	1051	46.39	2666	114
*Lane Farm Prince's Peace	A	118	Apr	1242	57.38	5092	247
*Sensation Rose of Dunlea	A	21	Apr	1024	48.56		
s. Green Meads Sensation	D. Unkamet Urose						
Waldorf Dottie's Druscilla	D	104	Apr	1078	47.90	4101	187

Morse, Darwin S., Green Meads Farm, Richmond, Mass.

Green Meads Lady Aster	G	76	Apr	1014	54.98	2666	136
Green Meads Lady Devotion	E	334	Apr	1007	58.56	12855	680
Green Meads Lady Fae	C	76	Apr	1478	70.82	3648	168
Green Meads Lady Fair	G	348	Apr	991	54.74	12325	641
Green Meads Lady Laughter	E	77	Apr	1107	60.03	3168	177
Green Meads Lady Mirth	D	365	Apr	305	19.28	13376	711

Moses, James C., Golden Glow Guernsey Farm, Decatur, Ind. ARHT

Raider's Princess of Manitou	A	137	Apr	1102	52.48	5731	259

Moss, W. E., Greenfield Guernsey Farm, Romeo, Mich. ARHT

*†Gayhead's Clarissa	A	19	Apr	701	39.75		
s. Langwater Colonial	D. Classy of Gayhead						
*†Glennie of Greenfield Farm	A	41	Apr	1368	79.23	1740	100
s. Brookwood Winner	D. Slogan's Fanny of Greenfield						
*†Greenfield's Blue Bonnet	A	73	Apr	1403	59.49	3416	144
s. Flying Hill Rose King	D. Pearl's Polly of Greenfield						
*†Honoria of Greenfield Farm	A	38	Apr	1390	64.26	1707	78
s. Imp. Fanny's Slogan of Sausmarez	D. Miss Sunny of Greenfield						
*†Nanette of Greenfield Farm	B	23	Apr	850	42.89		
s. Flying Hill Rose King	D. Jennette of Riverbrook						

Moulton, Arthur S., Middale Guernsey Dairy, Ridgefield, Wash. ARHT

* Cedar Crest's Sally	B	220	Apr	673	37.23	7084	330
Cordelia of Kamilche	A	141	Apr	811	41.13	4301	223
s. Theo-Vale Fearless	D. Eulissa of Kamilche						
*†Edna's Cherub of Sherwood	A	305	Mar	59	2.99	9683	482
*Girl of Mt. Pleasant View	A	192	Apr	1090	52.65	8471	366
Goldilock of Cedar Crest	A	198	Mar	666	36.65	6008	286
s. Bess' Rex	D. Marigold Lass of Cedar Crest						
Grandee's June of Middale	G	128	Apr	901	41.00	3710	160
s. Wey Acres Honesty Grandee	D. Wandamere Jewell's Jewel						
Grandee's Minuet of Middale	G	109	Mar	785	37.79	2934	115
s. Wey Acres Honesty Grandee	D. Western Glow Butterfat Melba						
†Lad's Delight of Middale	E	242	Apr	644	23.84	6681	235
s. Coronation Western Lad	D. Sheik's Dawning of Middale						
Maribelle of Cedar Crest	A	84	Oct	1447	65.14	4145	164
s. King's Ladaire of Middale	D. Cedar Crest Farm's Moonbeam Lady						
*Western Glow Hope	A	192	Apr	883	43.84	7160	364
s. Chuckanut Topnotch	D. Avalawn's Jewel Lady						

Murray, J. J., Murray Farms, Kalamazoo, Mich. ARHT

*Beauty of Rose Acre Farm	A	251	Feb	1179	54.49	11490	511
¶Murray Farms Annette	G	231	Feb	610	28.07	6239	278
†Murray's Henrietta Crystal	G	305	Apr	375	19.53	7437	338
†Murray's Lady Arbadella	G	144	Feb	877	38.50	4825	208
†Murray's Lady Arylis	G	79	Feb	697	39.41	1959	102
Murray's Lady Golden Glow	G	265	Feb	751	34.13	9153	361
¶Murray's Lady Hilda	F	305	Apr	129	7.24	6855	363
†Murray's Lady Iris	G	73	Feb	629	33.35	1729	86
†Murray's Lady Juliette	F	22	Feb	792	32.96		
s. Lockshore Sir Oliver	D. Murray's Miss Jewell						
Murray's Lady Katherine	G	253	Feb	300	17.57	4209	216
†Murray's Lady Sharon	F	135	Feb	600	29.54	3248	146
*Rose of Lilliberk Farms	A	260	Feb	924	38.91	11118	442
Starr Farm Louise	A	219	Feb	777	38.49	9135	392

Myers, L. C., Myersmead Farm, Lapaz, Ind. ARHT

*†Florence of Myersmead	C	272	Apr	583	30.63	8384	419
†Myersmead's Beauty	G	305	Apr	165	9.64	7031	356
†Myersmead's Hettie	G	262	Apr	568	27.29	6207	324

Myers, M. S. & Son, Lone Spruce Farm, Grand Blanc, Mich. ARHT

*†Argyll's Lass of Lone Spruce	B	85	Apr	1028	46.27	2952	152
Martin's Sue of Lone Spruce	F	30	Apr	822	35.35		
s. Cesor Pharos' Martin	D. Argyll's Sue of Lone Spruce						

Myers, Maurice S., Lone Spruce Farm, Grand Blanc, Mich. ARHT

*†Argyll's Spot of Lone Spruce	A	38	Apr	1163	54.69	1444	67
s. Neva's Argyll of Thornwood	D. Viola of Lone Spruce						
Martin's Nina of Lone Spruce	G	55	Apr	937	39.83	1667	70
s. Cesor Pharos' Martin	D. Yeoman's Nina of Lone Spruce						
†Martin's Reta of Lone Spruce	G	87	Apr	852	34.08	2539	104
s. Cesor Pharos' Martin	D. Argyll's Reta of Lone Spruce						

Myers, Ralph S. & Short, Cecil J., Golden Acres, Geneva, Ind. ARHT

†Agoma Pearl	E	108	Apr	782	35.59	2868	131
†Dairy Starlight	A	30	Apr	903	46.98		
s. Buttercup's Sampson	D. Starlight's Dairy Queen						
†Golden Acres Lucky Starr	G	73	Apr	639	28.72	1668	77
†Spotty Ann of Boldventure	C	41	Apr	1112	55.08	1502	74
s. Boldventure of Versailles	D. Silver Heart's Bossie						
†Starlight's Fatima	G	207	Apr	328	12.40	3646	164

Nichols, George, Uplands, Cold Spring Harbor, N. Y. ARHT

†Eastover's Sequel	G	145	Apr	717	34.82	3891	189
*†Gael's Genesta	A	113	Apr	1186	55.42	4903	210
*†Garden Flower of Homestead Farm	A	164	Apr	689	37.73	6108	342

Nicholson, Edith Bishop, Glen Farm, Newport, R. I. ARHT

Duchess of The Glen	G	365	Apr	286	14.57	9850	462
Golden Princess of The Glen	G	107	Apr	1213	51.93	4286	173
Independence Girl of The Glen	G	139	Apr	768	35.98	3794	170

*Midnight Revel of The Glen	A	365	Apr	297	13.55	12416	565
Night Lady of The Glen	G	25	Apr	1022	36.20		
S. Caumsett Warrior	D. Nocturne of The Glen						
Snow White of The Glen	C	28	Apr	1528	71.21		
S. Langwater Midnight	D. Laurel of The Glen						
Wiffy Piffy of The Glen	F	310	Apr	749	43.71	9540	492

Niedner, William, Rosewald Farm, Hillsborough, N. H. ARHT

Afton's Dawn	G	293	Mar	678	39.06	6543	344
*Afton's Donna May Katherine	A	38	Mar	1624	70.97	2010	87
S. Langwater Plowman	D. Afton's Donna May						
Blakeford Honora	F	149	Mar	1059	48.10	5779	252
Broadland Belinda	F	169	Mar	705	42.12	4354	230
*Broadland Bella	B	304	Mar	777	40.45	9972	516
*†Catamount Daisy	B	20	Mar	778	36.42		
S. Irene's David of Catamount	D. Catamount Violet						
*†Catamount Violet	A	150	Mar	1314	65.97	7379	390
Gayhead's Her Legacy	G	278	Mar	707	40.33	7434	383
*†Great Elm Ethel	A	100	Mar	1513	70.08	5137	239
Langwater Dorcas	E	118	Mar	847	39.32	3374	153
Langwater Refugee	F	198	Mar	780	31.47	5048	199
*McDonald Farms Colleen	A	50	Mar	1939	89.59	2840	131
S. Foremost Superlative	D. Colleen Cleopatra Storrs						
Riveredge Alert's Favorite	G	130	Mar	991	45.19	4587	212
Rosewald Border Queen Helena	G	293	Mar	597	32.45	7876	398
Rosewald Charming Foxy	G	68	Mar	1158	48.30	2571	110
S. Broadland Militant	D. Gerar G. Foxy						
Rosewald Elena	F	365	Mar	233	15.60	10378	591
*†Rosewald Honora	B	134	Mar	1140	54.74	5536	253
†Rosewald Lady Rena	G	117	Mar	834	45.34	3385	163

Notter, B. R., Little Flower Farm, Crete, Ill. ARHT

Gene Actor's Lass	B	158	Apr	824	43.88	5502	279
Proud Jean Marie	C	191	Apr	1091	55.67	8311	399

Odd Fellows Home of Connecticut, Fairview Farm, Groton, Conn. ARHT

†Fairview Delilah	G	116	Apr	1001	41.55	4124	164
*†Fairview Deltine	A	173	Apr	1101	52.10	7541	323
†Fairview Quidal	G	181	Apr	824	39.32	5553	249
*†Fairview Quilla G.	B	166	Apr	1017	48.82	6546	319
†Fairview Raxo	G	35	Apr	1185	58.19	1355	66
S. Fairview Honorable Quinto	D. Fairview Borax						

Orton, Edward, Jr., Est., Marilea Farms, Upper Sandusky, Ohio. ARHT

†Marilea Judy	F	6	Nov	128	6.69		
S. Marilea Gay Boy's Laddie	D. Marilea Hermit's Polly						

Pattison, A. T., Est., Pharos Farm, Simsbury, Conn. ARHT

Border King's Pharos Hoxie	G	249	Apr	663	46.09	7340	412
Conquest's Aster	G	116	Dec	186	7.98	5022	218
†Farina of Birch Brae	B	195	Apr	834	40.72	6655	325
Forester's Ann of Maple Shade	F	220	Apr	491	24.34	4660	210
Hop Brook Faith's Hope	G	243	Apr	634	30.51	6537	281
†Hop Brook Luna's Gaiety	G	145	Apr	693	31.83	3742	160
Kathleen of Westview	F	279	Apr	490	27.35	6627	346
†Massapoag Ruby	F	296	Apr	480	26.98	7002	335
*May of Bridgmont	A	287	Apr	913	53.26	11811	601
†Pat's Rex's Cynthia	A	89	Apr	936	44.30	3113	145
S. Holliston Belle's Rex	D. May Blossom's Pat						
Pharos Actor's Georgina	G	192	Apr	561	36.33	3938	227
†Pharos Dora	E	128	Apr	820	40.31	3822	184
†Pharos Fashion	G	146	Apr	704	33.44	3511	164
Pharos Sensation Donetta	G	365	Apr	626	40.82	13693	737
Pharos Sensation Hazel	G	297	Apr	521	31.21	6579	355
¶Pharos Sensation Queenie	G	192	Apr	601	34.87	4297	233
†Pharos Sensation's Cheerful	G	173	Apr	785	40.95	5333	256
Pharos Sensation's Millie	G	231	Apr	422	29.65	4381	273
*Savery's Hester	A	142	Apr	1139	53.92	6355	289
Watchful's Topsy Turvy	A	239	Apr	1021	46.17	9965	401
Yokum Miss Watchful	C	110	Apr	1055	47.08	4224	186

Pattison, Donald M., South Chapel Farm, Jefferson, Ohio.

*Allora's Star	A	108	Apr	1105	54.05	4265	199
Cadet's Pollyann Ruby	G	45	Apr	1350	52.65	1915	74
S. Cadet of Halfred Farms	D. Oberland Pollyann's Ruby						
*Indian Marjorie of Summit Farm	A	76	Apr	1390	64.36	3622	175
Mattewa Ollie	C	101	Apr	1165	56.66	4228	193
Traveler's Snowdrop	E	46	Apr	1522	59.85	2314	90
S. Hardwick's Traveler	D. Indian Snowball of S. F.						

Pedigreed Seed Company, Hartsville, S. C.

¶Archdale's Prince's Autumn	D	165	Apr	642	40.14	4267	231
¶Coker Beautiful Ione	E	181	Apr	871	47.04	5134	292
¶Coker Don Fair	F	305	Apr	23	1.40	7693	397
†Coker Don's Hilda	C	305	Apr	385	24.46	7869	425
*¶Coker Fancy Carnation	A	210	Apr	995	54.96	8210	404
¶Coker Noble Lou	C	305	Apr	22	1.08	8978	403
†Rivelon May Lenore	E	305	Apr	308	19.45	7382	385

Penney, H. R., Penn Villa Farm, Granville, Ohio.

Annette of Penn Villa	G	198	Apr	683	39.15	5297	304
Beatrice of Penn Villa	G	142	Mar	919	47.62	4344	234
Blenda of Penn Villa	G	54	Apr	1263	56.22	2279	104
S. Foremost High Honor	D. Blossom of Penn Villa						
Eve of Penn Villa	G	261	Apr	902	47.19	9244	446
Jean of Penn Villa	G	229	Apr	625	37.53	5248	310
Leona of Penn Villa	F	339	Apr	713	45.31	9813	507
Welma of Penn Villa	G	237	Apr	581	32.85	4746	284
Winona of Penn Villa	G	224	Apr	939	45.58	7909	386

Penney, J. C., Hopewell Junction, N. Y. ARHT

Foremost Rosabel	G	212	Apr	889	46.41	6355	330
Grapelawn Louise 2d	G	89	Apr	1080	52.53	3280	150

Pevely Dairy Company, Crescent, Mo. ARHT

¶Cape Rex Bon Bon	F	179	Apr	475	21.56	3410	153
†Herman's Rex's Beauty	F	83	Apr	774	30.45	2342	92
†Herman's Rex's Bet	F	87	Apr	812	34.12	2421	109
†Ostrodka's Corabelle	F	77	Apr	779	27.28	1998	71
†Ostrodka's Pearl	G	79	Apr	749	25.78	2110	77
S. Hi-worth Gipsy Victor	D. Greenlea's Pearl May						
†Patricia Van of Cedar Hill	F	135	Apr	728	31.18	3584	148
†Pevely Cleo Tristan	F	48	Apr	810	31.44	1275	46
S. Foremost Tristan	D. Proud Cleo of Elderwood						
†Pevely June Rose	F	40	Apr	974	34.39	1260	45
S. Foremost Tristan	D. Stockdale's June Rose						
†Pevely Nancy Raider's Ann	E	51	Apr	1171	44.41	1899	74
S. Gayoso Raider	D. Nancy's Ann of Bluff View						
†Pevely Raider's Beth	G	28	Apr	635	22.37		
S. Gayoso Raider	D. Mesa Aurore						
†Pleasant View's Freda	G	136	Apr	665	30.27	2970	128
†Sunnymede Chancellor's Sunbeam	F	83	Apr	828	36.88	2485	101

Phillips, Miles B., Ozark Valley Farm, Mount Vernon, Mo. ARHT

†Fern Hill Empress	A	124	Apr	842	37.91	4261	199
†Gaylord's Champion Lady	F	122	Apr	822	36.83	3331	141
Meadow Lodge Nellie Darling	F	157	Apr	658	36.17	3489	171

Poag, E. J., Playhaven Farms, Burt, Mich. ARHT

*Argilla Fern	A	295	Apr	732	39.54	10142	456
*Argilla Fortunate	A	332	Apr	569	30.33	12208	582
*Argilla Persistance	A	232	Apr	1006	51.72	9779	441
*Argilla P. Finch	A	342	Apr	622	35.11	12702	654
Longacres Patience	G	63	Apr	1108	51.44	2325	104
Longacres Sunflower	G	304	Apr	518	32.79	7733	378
*Playhaven Flageolet	C	279	Apr	985	51.73	10708	502
*Playhaven Persistance	C	188	Apr	1076	54.90	7741*	368
*Playhaven's Treasure	B	301	Apr	746	37.26	12426	514
Playhaven's Y. Springtime	F	307	Apr	881	45.23	10222	484
Playhaven's Y. Star	G	365	Apr	299	17.26	13178	597
*Playhaven's Y. Starling	D	244	Apr	1046	47.74	10645	484

Poag, E. J. & P. J., Playhaven Farms, Burt, Mich. ARHT

*Leona P. of Thornwood	A	306	Apr	1170	66.47	12813	659
Playhaven Bijou	C	340	Apr	847	45.17	13287	616
Playhaven Marion	C	309	Apr	120	5.48	10826	496
Playhaven's C. Alice	F	341	Apr	39	1.90	11084	475
Playhaven's C. Egypt	F	351	Apr	972	49.86	13603	647
Playhaven's C. Polly	G	181	Apr	752	39.19	5525	250
*Playhaven's Krysta	B	313	Apr	743	42.07	10882	599
Playhaven's L. Mary	G	82	Apr	972	45.91	2694	115
*Playhaven's Y. Cleo	D	216	Apr	994	52.71	8404	413
Playhaven's Y. Floral	F	346	Mar	897	56.52	13208	599
Playhaven's Y. Helena	F	205	Apr	796	40.55	6250	302
Playhaven's Y. Jane	G	159	Apr	935	43.22	5427	229
Playhaven's Y. Leonne	G	237	Apr	841	43.69	7306	365
*Thornwood Argyll's Neva	A	294	Apr	1179	53.89	14173	598

Pratt, George D., Jr., Sunny Valley Farm, New Milford, Conn.

Sunny Valley Fairy Queen	E	211	Apr	916	44.19	6551	310
Sunny Valley's Deelte	F	201	Apr	783	40.20	6066	298
Sunny Valley's Favorite 2d	F	210	Apr	895	46.86	6835	323

Prehler, H. P., Mrs., Prehlers Sunny Acre Farm, Wauconda, Ill. ARHT

†Beda of Prehler's Sunny Acres	G	101	Apr	1006	42.68	3365	136
†Birdie of Prehler's Sunny Acres	D	231	Apr	506	29.04	6236	327
*†Gayoso Alice	A	305	Apr	360	20.20	8260	389
*†Highcroft Charlotte	B	49	Apr	1166	55.18	1884	92
†Highcroft Faith	A	194	Apr	1010	45.78	8092	358
*†Luverne of Boulder Bridge	A	43	Apr	1377	55.39	1884	75
S. Boulder Bridge Dairyboy	D. Elcliff Eye Bright						
†Susie of Prehler's Sunny Acres	G	204	Apr	723	32.50	5860	243
*†Vernon's Caroline's Patsy	A	60	Apr	1721	63.70	3207	138

Prentice, B. L., Paragon Farm, Marine City, Mich. ARHT

†Paragon Bernice	G	69	Mar	1034	50.69	2371	124
S. Argilla Knight	D. L. H. Gay Gloria						
†Paragon Duchess	G	221	Apr	613	32.46	6119	278
S. Klondike Kelsey	D. Ewing's Beauty						
¶Paragon Fortune	G	205	Apr	448	22.33	4616	219
S. Klondike Kelsey	D. Cherub's Gracious						
†Paragon Mary Belle	G	100	Apr	581	33.72	2248	121
S. Quail Roost King Dudley	D. Princess Gay Pauline						

Purdy, Floyd, Greenfield Farm, Tomah, Wis. ARHT

†Homewood Roland's Staria	F	249	Apr	607	31.57	6874	317

Rawls, J. C., Southampton Guernsey Farm, Franklin, Va. ARHT

Anne of North View	A	113	Apr	936	47.37	3853	186
Broadview's Clarene	G	210	Apr	820	40.18	6306	277
Cyrenna's Lady of Elm Grove	A	114	Apr	1046	47.07	4015	179
Nonsemond Ruth	G	173	Apr	818	30.95	5184	216
*Southampton Patsy	A	83	Apr	1765	74.85	4451	177
Southampton Pride	A	71	Apr	1051	40.49	2579	104
Southampton Sacket	E	35	Apr	1119	42.55	1292	49
S. Inverness Ned	D. Foremost's Milk Maid						
*Southampton Sadie	A	88	Apr	1347	58.48	3877	151
*Southampton Sara	D	138	Apr	970	47.45	4504	197
†Southampton Secret	G	111	Apr	825	41.70	3192	151
Southampton Skylark	G	254	Apr	544	29.36	5778	261
Southampton Smilax	D	304	Apr	694	42.20	8240	421
Southampton Sofine 2d	G	36	Apr	1030	48.13	1202	56
S. Fox Dean's Foreman	D. Southampton Sofine						
*Southampton Starbright	A	313	Apr	1016	49.38	11584	501
†Southampton Starleaf	G	228	Apr	597	25.67	5404	219
Southampton Starlet	G	43	Apr	934	42.42	1296	58
S. Klondike Horatio	D. Southampton Starbright						
†Southampton Sunrise	G	201	Apr	479	24.78	3725	190
Windsor Duchette	G	350	Apr	528	35.81	7575	430
Windsor Lady May	G	317	Apr	568	34.41	7061	372
Zimalcrest Ivy's Idyl	E	188	Apr	925	47.11	6051	290

Reynolds, Dorrance, Goodleigh Farm, Dallas, Pa. ARHT

†Goodleigh Adventurer Bruser	G	55	Apr	939	38.71	1724	70
*†Goodleigh Eolus Florine	E	208	Apr	654	31.04	5690	253
Goodleigh Eolus Herens	G	326	Mar	135	8.55	6645	344
*†Goodleigh Eolus Le Fleur	C	244	Apr	651	28.02	7790	341
†Goodleigh Eolus Margo	D	178	Apr	662	30.96	4657	226
†Goodleigh Eolus Phoebe	G	154	Apr	500	24.10	2927	140
Goodleigh Eolus Sabra	G	314	Feb	218	12.66	7315	314
*†Goodleigh Eolus Sweetglenn	C	98	Apr	882	50.67	3263	168
*†Goodleigh Eolus Sylva	E	177	Apr	710	30.77	4909	209
†Goodleigh Eolus Vauxbe	G	141	Apr	671	29.66	3483	143
¶Goodleigh Royal Grenda	G	212	Apr	680	27.50	5637	230

Reynolds, James R., Larch Farm, Wenham, Mass. ARHT

¶Jason's Rose of Maplewood	A	205	Apr	848	52.20	5971	323

¶Larches First Lady F - 304 Apr 705 40.94 7282 375
Larches Monody E 30 Apr 1424 84.06
s. Charlescote Parson D. Larches Molly
Larches Pandora G 80 Apr 1008 44.48 2780 124

Riegeldale Farm (Ware Shoals Manufacturing Company), Ware Shoals, S. C. ARHT

Fair Field Molly M. A 101 Apr 1020 47.24 4021 188
Kenilworth Hilda's O'Rose C 92 Apr 1261 54.35 3791 169
Kenilworth Pharaoh's Fay's Honey C 117 Apr 1045 51.11 4293 196
Kenilworth Thankful's Fan Omer A 79 Apr 1297 68.25 3279 167
Riegeldale Charlotte's B-Cup D 92 Apr 1312 61.70 3958 188
Riegeldale Dugald's Beverly E 93 Apr 1132 62.97 3437 165
Riegeldale Dugald's Blondie E 30 Mar 687 35.79
s. Douglaston Lord Dugald D. Lady Sue of Peachland
Riegeldale Governor's Camellie G 57 Apr 839 46.68 1565 92
s. Riegeldale Majesty's Governor D. Woodholm's Daphne
Riegeldale Governor's Caprice F 55 Apr 844 49.41 1531 87
s. Riegeldale Majesty's Governor D. Riegeldale Major's Audrey
Riegeldale Governor's Carita G 79 Apr 971 54.70 2460 139
s. Riegeldale Majesty's Governor D. Riegeldale Sunny
Riegeldale Governor's Cyrene G 25 Feb 636 26.99
s. Riegeldale Majesty's Governor D. Riegeldale Major's Pansy
Riegeldale King's Queen Birdie A 92 Apr 1051 51.08 3256 152
Riegeldale Major's Lina B 93 Apr 848 39.43 2813 135
Riegeldale Major's Pansy B 117 Apr 847 37.97 3735 164
Riegeldale Major's Royal Appia A 117 Apr 1338 59.18 5406 239
Riegeldale Maxim's Charity G 60 Apr 778 43.50 1561 79
s. Riegeldale King's Double Maxim D. May King's Harmony Girl
Riegeldale Phador's Brenda E 106 Apr 1176 55.63 3878 194
Riegeldale Prince's Anna Clark A 75 Apr 1202 56.62 2968 134
s. Rockingham Gay Prince D. Hickory Ridge Anna Clark
Woodholm's Daphne A 59 Apr 1079 48.46 2139 101
s. Langwater Dancer D. Langwater Damask

Riggin, Rea & Sons, Incorporated, Riggin Farm, Muncie, Ind.

*Quail Roost Maxim's Rose A 101 Apr 1267 80.48 4790 268

Riley, Edward C., Leeside Farm, Lumberville, Pa.

Aldrich Farm Geraldine B 89 Apr 1358 67.63 4322 194
s. Hilltop Butterfat Master D. Crum Creek's Chrysanthemum
Aldrich Farm Perfection E 255 Apr 797 42.02 9088 439
*Cobble Croft Loyal Friend A 170 Apr 1122 59.48 7123 345
*Cobble Croft Loyal Sultaness A 248 Apr 672 35.93 8968 396
Dareen of Elm Maple D 229 Apr 699 33.50 8115 360
Diana of Mt. Pleasant View D 224 Apr 742 30.01 9756 371
*Foremost Martha A 169 Apr 1035 53.24 7671 321
Grace of Walnut Grove A 221 Apr 1192 66.88 10024 494
Leeside Rose G 91 Apr 1208 50.14 3749 147
*Loyal Stella of Cobble Croft A 83 Apr 1469 60.98 4324 191
s. Green Meadow Loyalist D. Luck of Cobble Croft
Madge of Mt. Pleasant View B 114 Apr 1488 68.91 5867 263
Marge of Mt. Pleasant View D 237 Apr 1028 47.83 10367 434
*Narga Ultimas of Fairview A 172 Apr 1054 56.33 7431 366
Springmead Sylvia B 190 Apr 997 40.10 7602 329
Welcome-In Ann D 200 Apr 864 40.87 8162 353
Welcome In Blair F 99 Apr 1118 61.95 4130 189
Welcome-In Edelba F 177 Apr 906 41.06 7114 293
Welcome-In Patty-Jane G 248 Apr 816 42.21 8769 366
William's Milena A 258 Apr 1014 46.68 10238 447

Rines, Bernard P., Walnut Crest Farm, Westbrook, Maine.

Walnut Crest Royal Sunbeam F 334 Apr 679 40.17 9238 525

Rines, Clinton F., Walnut Crest Farm, Westbrook, Maine.

Avis Acres Robin A 299 Apr 1496 76.30 17306 836
*Maple Lane Africander's Eugenie A 352 Apr 629 38.28 16033 823
Walnut Crest Royal's Gem G 159 Apr 1249 62.12 6811 331

Rines, Mark P., Walnut Crest Farm, Westbrook, Maine.

Walnut Crest Avis G 255 Apr 1133 62.57 10334 516

Rose, Raymond S., Salisbury, Conn. ARHT

Rex's Lass of Ware E 264 Apr 858 50.66 9260 511

Rosenbaum & Brother, Incorporated, Rose Tree Farm, Mount Vernon, Ind. ARHT

†Rose Tree Clarbright G 31 Mar 1134 51.86
s. Coronation Maxim D. Rose Tree Firebright
†Rose Tree Fady F 70 Mar 795 37.00 1868 79
†Rose Tree Faraway G 281 Mar 548 27.60 6901 323
†Rose Tree Fargo G 133 Mar 734 40.82 3647 173
¶Rose Tree Febe G 209 Mar 452 26.38 4440 227
†Rose Tree Fellie G 103 Mar 710 39.10 2694 138
¶Rose Tree Fontaine G 305 Mar 61 3.54 9604 465
†Rose Tree Frolic G 231 Mar 464 29.15 4879 265
†Rose Tree Garbo G 120 Mar 813 35.64 3471 151
†Rose Tree Gay Brunette G 157 Mar 650 33.83 3980 192
†Rose Tree Gay Bunte G 150 Mar 652 33.21 3570 164
†Rose Tree Gay Hattie G 106 Mar 984 40.66 3295 133
†Rose Tree Gay Queen G 305 Feb 94 5.25 6884 317
†Sarnia Sylvia D 247 Mar 472 23.29 5091 240

Rumgay, L. L., Monte Rosa Guernsey Farm, Oregon City, Oregon.

*†Majesty's Daisy of Traverdale A 241 Apr 875 35.55 9589 430
†Prudence of Monte Rosa D 160 Apr 829 40.14 5293 255

Schacht, W. F., Golden Arrow Farms No. 1, Huntington, Ind.

†Golden Arrow Marcea G 86 Apr 837 42.18 2497 115

Schepflin, Paul E., Wilema Farms, Fremont, Ohio. ARHT

†Savada Farms Daphne E 95 Apr 979 46.90 3288 160
s. McDonald Farms Combination D. Savada Farms Stella

Schlegel, Edward D., Damian Farms, Conesus, N. Y.

Damian Royal Rita F 50 Apr 1026 43.52 1717 72
s. Elm Summit's Royal Master D. Duke's Queen Roberta
Damian Royal Ruth G 365 Apr 161 9.10 12195 593
*Graceful of The Glen E 343 Apr 792 46.26 11235 565
Nodrog Merry Beda F 97 Apr 954 52.03 3159 160
Schlegel's Effie of Conesus F 354 Apr 817 44.72 11553 539

Scott, J. F., Bonneville Guernsey Farm, Yakima, Wash. ARHT

†Bonneville Alpha F 155 Apr 668 28.73 3448 159
†Bonneville Betty F 200 Apr 586 34.45 4237 260
*†Bonneville Clem E 109 Apr 1197 54.47 4498 205
†Bonneville Delilah G 186 Mar 600 30.90 4013 204
*†Bonneville Harriet C 192 Apr 719 31.64 5807 265
†Bonneville Helen G 305 Apr 681 38.15 7504 427
†Bonneville Hermana G 279 Apr 630 33.08 6835 355
†Bonneville Klem G 179 Apr 664 37.53 4202 234
†Bonneville Nance F 305 Apr 315 14.98 6303 304
¶Bonneville Temper F 239 Apr 36 2.04 4999 286
*†Bonneville Vander A 158 Apr 791 36.40 5237 242
†Bonneville Zerema G 305 Apr 477 33.18 7580 370
†Tarbell Farms Peerless Hester G 246 Apr 705 34.94 6484 324

Secombe, Annabell C., Crosby Farm, Milford, N. H. ARHT

†Crosby Cedelia E 120 Apr 563 27.15 2512 123
†Crosby Cynthia G 143 Apr 448 22.97 2517 131
†Crosby Flora G 160 Apr 636 30.61 3900 185
†Crosby Joy G 305 Apr 17 1.05 6545 311
†Crosby Nerissa D 15 Apr 564 24.28
s. Myhaven Admiral D. Ladderlook Nerita 2d
†King Don's Judy G 61 Apr 692 26.71 1467 56

Shaw, F. N. & T. M., Pebble Hill Farm, Doylestown, Pa. ARHT

Blakeford Cygnet G 353 Mar 669 40.61 11063 589
Crum Creek's Gold Helichrysum D 121 Mar 882 42.73 4240 199
Dreibelbis' Levity Rosie G 161 Mar 657 33.99 4223 207
Gracie Merry of Lindendell C 37 Mar 1199 52.88 1420 62
s. Merry Andy D. Gardenia Worthy of Lindendell
Ideal Champion's Dorothy G 39 Mar 837 31.90 1047 39
s. McDonald Farms Champion D. Beechford's Doris
Ideal Marigold E 122 Mar 937 37.96 4006 174
Jewel of Elk Manor F 39 Mar 1028 46.09 1253 56
s. Spar Hill Strongheart's King D. Elk Manor's Jewel
*Longwood Maggie B 121 Mar 1343 68.93 6416 300
Longwood Olga G 160 Mar 754 44.81 4950 260
*Marshallvale Ariel B 85 Mar 1230 55.76 3649 181
s. Foremost Royal Prince D. Marshallvale Aggie
Monty's Lula of Lindendell G 365 Mar 145 7.76 7043 347
Pebble Hill Ariel's Abbie G 39 Mar 1004 39.69 1238 48
s. Marshallvale Valor D. Marshallvale Ariel
Pebble Hill Cavalier's Narcissa F 365 Mar 172 10.18 11213 577
Pebble Hill Cavalier's Roberta G 360 Mar 369 24.50 10256 571
Pebble Hill Ideal's Helene G 365 Mar 401 27.11 11603 597
Pebble Hill Mae Belle F 320 Mar 626 30.52 8774 413
Pebble Hill Tiara's Gift G 319 Mar 739 37.36 10174 464
Primrose of Elk Manor G 128 Mar 875 41.94 4118 190
*Sylvan Glen's Princess A 338 Mar 600 37.85 10979 573
Valleywood Brightness G 333 Mar 362 20.83 7885 345
Valleywood Debutante G 280 Mar 763 36.28 8432 386
Valleywood Kindness F 253 Mar 606 34.34 6088 303
Vision's Elda of Pine Grove E 131 Mar 762 34.48 3704 165

Shierling, P. O. & Sons, Shierwood, Winchester, Ind. ARHT

†Shierwood Hope A 93 Apr 837 32.93 3073 129
†Shierwood Maid A 103 Apr 1018 41.35 3950 159
†Shierwood Rebecca E 105 Apr 765 34.45 2880 130
†Shierwood Reward G 150 Apr 657 32.47 3662 173
†Shierwood Rhoda G 59 Apr 816 34.60 1597 74
†Shierwood Robin G 189 Apr 715 33.98 5393 231
†Shierwood Rosalie C 106 Apr 868 35.70 3577 150
†Shierwood Rosebud C 62 Apr 1086 44.10 2262 93
†Shierwood Rosella G 104 Apr 795 34.14 2944 129
†Shierwood Royal F 103 Apr 820 33.78 3021 135
†Shierwood Royalty E 34 Apr 1309 53.28 1426 58
s. Franchester Radium D. Shierwood Princess
†Shierwood Ruddy F 61 Apr 903 43.91 1854 83
†Shierwood Sunny A 72 Apr 1072 39.99 2707 106

Shoemaker, Charles W., Muncie, Ind.

†Lacto Foremost Queen E 235 Apr 517 32.11 5887 289

Simmons, Charles H., Mr. & Mrs., Hawpatch Guernsey Farms, Topeka, Ind. ARHT

Hawpatch Eloise E 365 Apr 88 5.47 9365 515
Hawpatch Elsie Etta F 69 Apr 870 37.41 1919 85
Hawpatch Fern's Florine F 183 Apr 723 40.65 4820 268
Hawpatch Fortune F 195 Apr 637 34.41 4846 265
Hawpatch Lottie A 58 Apr 1562 68.73 2825 130

Sisters of the Precious Blood, Silver Spring Farm, Rome City, Ind. ARHT

†Alert's Glory of Silver Spring G 117 Apr 643 28.94 3190 136
Alert's Pet of Silver Spring G 209 Apr 843 35.09 6516 257
†Gold Lady of Silver Spring G 280 Apr 611 30.96 6586 320
†Lady of Silver Spring G 238 Apr 661 33.61 6151 291
†Lynworth Adoration G 84 Apr 1012 46.99 2984 140
¶Lynworth Flora G 161 Apr 1238 53.87 6977 313
†Pockey of Silver Spring G 42 Apr 1105 45.87 1489 62
s. Pine Manor Alert D. Peggy of Silver Spring
†Queenie of Silver Spring G 27 Apr 812 36.32
s. Coronation Achievement D. Queen of Golden Dale
*†Silver Spring Peach Blossom A 36 Apr 1501 70.43 1778 84
s. Princeling of M. R. Dairy D. Lulu of Bear Lake

Smith, Joseph W., Libensam Farms, Ligonier, Ind. ARHT

*Libensam Master's Carol C 21 Apr 1029 50.94
s. Hawpatch Master D. Sunshine May of Pleasant View

Smith, Joseph W. & Todd, Virgil L., Libensam Farms, Ligonier, Ind. ARHT

*Kathleen of Boulder Bridge A 15 Apr 745 36.62
s. Boulder Bridge Highnoon D. Maximaid of The Coronets
Normandy Rotha F 151 Apr 1081 45.01 5830 253
Pleasure's Valentine Flower A 74 Apr 1203 52.96 2954 133

Sorensen, Charles E., Cesor Farms, Farmington, Mich.

*Cesor Bonnell's Natalie D 155 Apr 1191 54.91 7202 310
Cesor Bon-Ton's Olga G 172 Apr 641 34.21 4905 243
Cesor Bon-Ton's Viva D 357 Apr 646 39.90 11326 588
Cesor General's Milady F 161 Apr 1116 55.92 6288 295
Cesor Greta Garbo F 99 Apr 1410 56.29 4885 213
Cesor Helene G 85 Apr 1237 80.46 3622 206
s. Cesor Maxine's Penwyn D. Bournedale Martha
Cesor Maxim's Afton A 357 Apr 600 33.73 13064 658
Cesor Maxim's Theresa D 290 Apr 425 25.46 8902 475
*Cesor Mirth A 181 Apr 1151 66.23 8281 491
*Cesor Noble's Bee B 155 Apr 1062 55.48 6543 324
Cesor Noble's Beth F 365 Apr 766 37.34 12583 595
Cesor Noble's Corinne E 171 Apr 1223 60.79 7381 359

*Cesor Noble's Necia	A	149	Apr	1439	74.28	7512	394
Cesor Noble's Verbena	F	207	Apr	876	43.37	6846	347
Cesor Penwyn's La Noce	F	123	Apr	992	52.68	4704	211
Cesor Pontiff's Juliet	F	227	Apr	1174	45.00	10573	424
Loma Itchen's Beatrice	C	62	Apr	1947	68.93	4145	178
s. Loma Rilma's King Itchen	D. Loma Mispah						

Sparks, J. F., North View Farm, Mocksville, N. C. ARHT

¶Adonis' Frances	G	305	Feb	25	1.07	7480	352

Sparks, J. H., North View Farm, Mocksville, N. C. ARHT

†Adonis' Bess	F	184	Feb	411	26.76	3887	203
†Adonis' Mag	E	256	Feb	391	22.71	6083	316
†Adonis' Natola	G	239	Feb	513	24.77	5943	295
†Adonis' Pansette	D	209	Feb	450	22.28	4724	227
†Adonis' Queen Lee	G	40	Feb	651	27.83	969	44
s. Quail Roost Adonis	D. Rose Lee's Princess						
†Napoleon's Ginger of North View	A	243	Feb	474	23.05	5940	286
†Napoleon's May of North View	A	38	Feb	1150	50.05	1515	65
s. Napoleon of Pilot-View	D. Polly's Red Face						

Stephenson, James T., Danville, Ind. ARHT

Hoosiermead Princess Carrie	G	365	Apr	62	3.53	6737	385

Stephenson, John L., Danville, Ind. ARHT

Nobleman's Paulette	E	188	Mar	684	39.67	5852	304

Sterling Farms, Incorporated, Stamford, Conn.

*Coronation Golden Rod	D	365	Apr	998	59.50	15526	829
Foremost Rachael Charm	G	185	Apr	943	44.72	6083	270
Kitchener Royal Jessica	G	155	Apr	974	49.29	5350	268
*Riegeldale Majesty's Buttercup	E	273	Apr	1109	65.57	11950	700
Sherwood Forest Queen Agatha	F	89	Apr	1136	59.55	3437	170

Stevens Brothers, Edgewood Farm, North Andover, Mass.

Clethra of Maudesleigh	A	319	Apr	465	24.12	10464	526
Edgewood Farm's Althea	A	223	Apr	896	43.94	8731	440
Edgewood Farm's Augustina	E	144	Apr	800	44.17	5078	263
Edgewood Farm's Clarissa	C	263	Apr	793	47.38	8303	446
Edgewood Farm's Crescent	C	318	Apr	690	32.66	10742	474
Edgewood Farm's Honesty	D	209	Apr	800	48.61	7010	390
Edgewood Farm's Lady Bell	E	226	Apr	828	41.94	7305	363
Edgewood Farm's Lorelei	C	129	Apr	1172	53.68	5465	256
Edgewood Farm's Ultra	D	89	Apr	1132	53.92	3611	178

Stevenson, B. L., Fairwold Farms, Columbia, S. C.

Fairwold Conveyer Ellen	D	61	Apr	1543	66.22	3184	134
June of Pine Ridge	C	46	Apr	1215	53.36	1872	80
s. Antietam Krysta's Revolution	D. Majestic Claire of Pine Ridge						
Reveller's King's Della Wanda	G	61	Apr	849	41.96	1757	83

Stewart, J. H., Badoja Farm, Dalton, Ohio. ARHT

†Badoja Harriet Ann	G	216	Apr	633	28.45	5126	231
†Badoja Hilda	E	73	Apr	929	36.98	2232	94
†Badoja Honoria	G	268	Apr	741	33.95	7012	318
Badoja Hope	F	242	Apr	436	23.93	4531	244
†Fairview's Burma	G	55	Apr	1025	36.20	1784	65
†Marilea Elaine	G	140	Apr	934	36.36	4823	189
*†Plain View's Peony	A	57	Apr	1263	63.05	2431	119
s. Villa-Way Professor	D. Plain View's Sunshine						
*†Scenery Hill's Susan	A	189	Apr	869	39.91	6792	316
†Shamrock's Molly	E	107	Apr	1065	46.99	4215	183
†Willow Brook's Ethel Marie	D	140	Apr	817	33.70	4538	183

Stine, Carol M., "Blossomdale," Goshen, Ind. ARHT

*†Blossomdale Conqueror's Pat	A	71	Apr	1399	55.85	3330	143

Stine, V. L., "Blossomdale," Goshen, Ind. ARHT

†Blossomdale Pioneer Ann	A	200	Apr	760	33.86	5922	289
*Blossomdale Pioneer Dutchess	E	351	Apr	587	31.43	11165	529
*Delight's Rose	A	301	Apr	588	28.72	9845	474

Stone, Carrie M., Great Hill Farm, Marion, Mass.

Great Hill's Frances	G	127	Apr	712	38.81	3247	167
Great Hill's Mabbie	D	331	Apr	521	32.20	8836	475
Great Hill's Margot	D	82	Apr	1110	52.21	2993	137
s. Langwater Merrymont	D. Great Hill's Prairie Flower						
Great Hill's Marley	G	365	Apr	202	11.48	11506	602

Temple, Ben, Rosegill Farm, Urbanna, Va.

Aunt Liza of Rosegill	A	365	Apr	531	32.83	13235	641
Lady Barba of Rosegill	F	190	Apr	897	46.30	6179	303
Lady Florence of Rosegill	E	162	Apr	958	42.96	5357	240
Lady Grace of Rosegill	A	251	Apr	958	47.83	9196	415
Lady Sheba of Rosegill	A	103	Apr	1115	56.57	4173	198
*Love Day of McLean	A	112	Apr	1013	43.19	3985	174
Marilyn of Rosegill	D	262	Apr	1135	50.74	10225	433

Tenney, Daniel G., Rockingham Farm, Salem, N. H. ARHT

Rockingham Charbelle	C	20	Apr	618	27.26		
s. Rockingham Prince Charming	D. Rockingham Hollibelle						
*Rockingham Charlyn	B	88	Apr	1292	58.82	3858	178
Rockingham Charming Light	G	80	Apr	681	34.91	1843	87
Rockingham Charming Ruby	G	88	Apr	865	45.18	2623	127
Rockingham Chimes	G	304	Apr	687	37.17	7151	376
Rockingham Holleesia	E	212	Apr	800	40.21	6111	294
*Rockingham Holliprincess	A	154	Apr	1110	53.06	6463	303
*Rockingham Holliru	A	152	Apr	1155	53.86	7113	349
Rockingham Holliviolet	E	88	Apr	884	44.50	2633	130
*Rockingham Mirth	A	278	Apr	661	37.38	7538	403
*Rockingham Peerlass	E	154	Apr	779	43.59	4849	268
Rockingham Petoonia	D	120	Apr	979	44.06	3830	145
Rockingham Princess Belle	G	55	Apr	962	43.70	1760	78
s. Rockingham Sailor Prince	D. Rockingham Hollibelle						
Rockingham Princess Margot	E	206	Apr	638	35.63	5173	260
Rockingham Princess Pan	F	20	Apr	527	20.36		
s. Rockingham Sailor Prince	D. Broadwater Marciana						
Rockingham Princess Starless	F	55	Apr	891	44.83	1631	81
s. Rockingham Sailor Prince	D. Rockingham Star Flower						
Rockingham Princess Starlike	F	30	Apr	869	41.90		
s. Rockingham Sailor Prince	D. Rockingham Star Flower						
*Sherwood Forest Queen Anne	E	144	Apr	889	45.52	5143	258
*Sherwood Forest Queen Rose	D	192	Apr	834	42.98	6473	328

Thayer, A. D., Gwynllan Farm, Gwynedd Valley, Pa.

*Adjuster's Patiica	A	222	Apr	753	45.42	8052	429
Beula May's Elsie	G	355	Apr	530	33.28	7640	406
*Commander's Topsy Girl	D	359	Apr	442	26.72	10501	529
Gold Boy's Nella of Gwynllan	F	186	Apr	738	37.51	5220	257
Major's Blossom of Gwynllan	F	137	Apr	1125	58.84	5910	267
Major's Buttercup of Gwynllan	F	232	Apr	680	40.68	6249	363
Major's Chellene of Gwynllan	G	113	Apr	942	49.84	3701	172
*Noble's Levity of Gwynllan	A	177	Apr	1139	52.40	9079	380
Pan's Cathie of Gwynllan	G	254	Apr	710	42.63	6792	333
Pan's Golden Zona of Gwynllan	G	80	Apr	1224	43.46	3271	130
s. Gwynllan Farm Peter Pan	D. Gold Boy's Zona of Gwynllan						
Pan's Gold Vera of Gwynllan	G	242	Apr	764	35.83	7880	355
Pan's Grace of Gwynllan	E	146	Apr	1143	62.57	5778	289
Pan's Gracie of Gwynllan	G	93	Apr	1056	55.27	3415	160
*Pan's Gwyn of Gwynllan	A	318	Apr	917	50.66	12365	638
Pan's Marie of Gwynllan	E	170	Apr	1001	52.15	6217	292
Pan's Milly of Gwynllan	G	241	Apr	809	44.92	6829	346
Pan's Princess of Gwynllan	F	181	Apr	785	37.77	5725	255
Pan's Vera of Gwynllan	E	186	Apr	869	41.65	5884	268
Pan's Violet of Gwynllan	G	262	Apr	1005	50.29	9639	430
Peerless' Betty	G	80	Apr	989	41.54	2746	111
s. Green Meadow Peerless 2d	D. Betty of Cinchona						
Peerless' Bonnie Topsy	G	345	Apr	588	37.05	7973	482
Peerless' Charlotte	G	115	Apr	961	42.90	3823	168
s. Green Meadow Peerless 2d	D. Charlotte of Cinchona						
Peerless' Gay Finesse	G	365	Apr	154	11.08	8395	466
Peerless' Janett	G	108	Apr	1088	51.26	3919	181
Pharaoh's Glencoe of Gwynllan	B	212	Apr	964	46.98	8364	388
Star of Flint Hill	A	171	Apr	1133	66.88	7611	390
Thistlewood's Anne-de-Lusia	F	71	Apr	1176	64.61	2898	141
s. Green Meadow Peerless 2d	D. Sylvia Jane of Andalusia						
*Woodlands Rinka	A	139	Apr	1277	54.93	6158	262

Thomas, Silas & Sons, Stony Ford Farms, Stony Ford, N. Y. ARHT

†Stony Ford Douglas' Simons	A	305	Sept	47	2.73	10441	559
†Stony Ford Peruvian's Quaint	D	305	Sept	17	.97	7441	369

Todd, Joe, Antioch, Ill. ARHT

†Little Orchard Glee	G	140	Apr	564	28.18	2866	136
*†Woody Nook Commander Glad	C	197	Apr	678	34.61	5638	286

Traxler, L. G., Hill Top Farm, Chesnee, S. C.

Ben-Bow C. Patty	A	15	Apr	596	24.03		
s. Holly Farm Caesar	D. Ben-Bow Belle						
*Buttercup of Burke's Tavern	A	157	Apr	1117	62.57	6552	331
Clear View Bettina	G	359	Apr	813	45.21	11109	489
Edisto Farm's Edine	F	125	Apr	552	42.30	4062	188
Ethel of Arden	A	365	Apr	510	32.34	14037	705
Fairlee Acres Maxim Victoria	G	163	Apr	680	42.28	4125	231
s. Quail Roost Maxim's Ideal	D. Quail Roost Folly						
Five Oaks Princess Valor	G	262	Apr	602	40.33	6255	351
Kenilworth Ola's Holly	C	359	Apr	578	32.72	10627	491
Klondike Kavalierra	G	21	Apr	736	39.49		
s. Argilla Knight	D. Klondike Gay Gilda						
Klondike Kolleen	G	129	Apr	895	45.57	4275	206
Klondike Kyoma	F	72	Apr	1143	59.93	2895	151
*Lucile of New Delta	A	365	Apr	349	22.79	10051	514
Lucky Girl of Beaver Creek	G	120	Apr	881	47.08	3894	192
Magician's Oakhurst Ada	D	340	Apr	860	46.36	12736	585
Reliance's Duchess Hope	B	191	Apr	778	40.23	6616	316
Reliance's Luella Hope	B	137	Apr	1248	73.54	6013	313
Reliance's Nobel Belle	F	164	Apr	837	47.76	5140	265
*Riegeldale Anchor's Nora	A	114	Apr	1335	67.70	5364	264
*Ruayne Lucky Lass	B	332	Apr	617	37.73	8727	450
Sawaga Golden Lady	G	359	Apr	729	42.15	10554	521

Tuttle, H. B., Est., Biscoe Farm, Middlebury, Conn.

†Biscoe Heartsease Lena	C	47	Apr	1546	71.12	2417	111
s. Primrose's Heartsease	D. Biscoe Londa						
†Biscoe Heartsease Susan	G	30	Apr	1195	51.66		
s. Primrose's Heartsease	D. Biscoe Hambro Silvia						

van Beuren, M. M., Sunnyfields Farm, Newport, R. I. ARHT

†Sunnyfields Compassion	G	196	Apr	651	31.59	4986	223
†Sunnyfields Desdemona	G	297	Apr	397	21.90	5784	255
†Sunnyfields Glensunny	G	144	Apr	651	32.53	3406	172
¶Sunnyfields Lesbia	G	303	Apr	468	22.49	6058	259
†Sunnyfields Loncera	F	98	Apr	915	42.36	2950	132
†Sunnyfields Mysticism	G	158	Apr	781	38.20	4579	223
†Sunnyfields Roma	G	296	Apr	480	25.27	7274	324
†Sunnyfields Romita	G	23	Apr	654	27.80		
s. Romulus of The Glen	D. Sunnyfields Anita						
¶Sunnyfields Sister Sue	G	234	Apr	529	28.23	4927	245

Vander Griend, C. M., Baker View Farm, Lynden, Wash. ARHT

†Baker View Butternut	C	119	Apr	1060	57.17	4560	212
†Baker View Daisy	G	203	Apr	724	34.69	5101	228
†Baker View Lady	E	193	Apr	688	38.18	4790	244
†Baker View Lively	F	137	Apr	700	37.17	3461	194
Baker View Portia	D	219	Apr	851	54.04	6831	387
†Betsy of Baker View	A	70	Apr	1284	73.19	2894	153
†Clover of Baker View	C	223	Apr	684	43.15	6341	346
*†Phyllis of Baker View	C	130	Apr	1067	57.75	5107	254
†Roxie B. of Baker View	E	238	Apr	773	41.17	6534	347

Vaughan, M. D., Mr. & Mrs., Mount Logan Farm, Chillicothe, Ohio. ARHT

†Mt. Logan Reha	F	59	Apr	939	34.76	1779	62
s. Franchester Royalist	D. Mt. Logan Pat's Shirley						
†Mt. Logan Roseda	F	109	Apr	803	35.03	3099	127
¶Mt. Logan Roselda	F	205	Apr	524	27.87	3667	180
†Mt. Logan Rowena	D	109	Apr	809	36.45	2980	137
†Mt. Logan Royelen	F	56	Apr	964	44.27	1789	83
s. Franchester Royalist	D. Mt. Logan F. Judith						

Vermont Agricultural Experiment Station, Burlington, Vt. ARHT

U. V. M. Radiant Rose	F	74	Apr	1050	45.17	2494	100
s. U. V. M. Radiant	D. U. V. M. Rose						
U. V. M. Raider Ruby	G	238	Apr	931	40.16	7318	315

Walker, G. B., Walker Farms, Stoneville, Miss.

Betty's Judy of Edgewood	A	365	Apr	188	11.10	10881	557
Eileen's Rebecca	A	247	Apr	467	23.15	7704	374
Jane of King City	A	357	Apr	537	31.64	10723	562
Jethro's Beauty Girl	F	365	Apr	178	10.01	9764	471

*Klondike Naive	B	304	Apr	770	39.24	9702	444
*Mudlavia Ulti La Palina	A	273	Apr	756	38.88	8364	407
Pine Manor King's Devotion	G	189	Apr	695	35.84	4529	210
*Riegeldale Governess	A	365	Apr	105	7.13	10582	581
Shady Nook Isabel	D	365	Apr	683	33.97	9706	484
Silver Forest Paulette	F	365	Apr	425	26.23	11687	588
Silver Forest Radiance	E	120	Apr	849	40.52	3668	178
Stoneville Duchess Johanne	F	201	Apr	767	40.51	5315	259
Stoneville Janette Actress	D	200	Apr	716	37.61	5148	267
Stoneville Maxim's Jewel	A	251	Apr	692	35.47	7717	392
Vincent's Foremost Almarina	G	322	Apr	941	44.14	10190	442

Walker, J. F., Pine Grove Dairy Farms, Portsmouth, Va.

Benton's Pleasant Nancy	C	101	Apr	1162	43.00	4303	174
*Benton's Vina	A	117	Apr	1392	67.82	6276	264
Churn Creek's Rosebloom	C	344	Apr	478	26.08	10168	507
La Flora of San Geldo	A	322	Apr	750	36.70	9263	417
Maxie's Glory	D	339	Apr	529	25.27	8691	391
Pine Grove G. Mollie Lou	G	365	Apr	209	11.84	9166	443

Welch, Edwin C., Little Orchard Farm, Antioch, Ill. ARHT

*Little Orchard Comfort	A	132	Apr	726	32.04	4020	178
*†Little Orchard Moonray	D	111	Apr	915	50.69	3673	207
†Little Orchard Moontint	G	273	Apr	601	28.75	6284	302
†Little Orchard Starlass	F	85	Apr	945	40.16	2675	113

West, William R., Est., High Hill Farm, New Bedford, Mass. ARHT

†Courier's Maid of High Hill	B	13	Apr	443	21.56
s. Langwater Courier	D. Harvester's Edna of High Hill				
†Courier's Sunny Girl	B	26	Apr	886	41.94
s. Langwater Courier	D. Sunny Girl of High Hill				
†High Hill Gazelle	E	13	Apr	467	25.40
s. Barbian Proud Rex	D. Orchard View Gazelle				
†Monsieur's Jane	A	20	Apr	765	36.84
s. Birchfield Monsieur	D. June of High Hill				

Whipple, S. L., Est., The Forges Farm, Plymouth, Mass.

Forges Afterglow	D	40	Mar	1174	47.80	1496	60
s. Imp. Bickleigh Sequel	D. Forges Royal Helen						
Forges Sequel Calyx	E	40	Mar	1037	51.76	1350	67
s. Imp. Bickleigh Sequel	D. Sheik's Forges Blossom						
Forges Tilly Lee	D	54	Mar	1228	59.94	2082	98
s. Imp. Bickleigh Sequel	D. Forges Royal Tilly						

Whitaker, Charles, Shell Castle Plantation, Enfield, N. C. ARHT

†Barger's Best of Rowan	A	305	Sept	92	4.87	8672	424
†Batchelor's Lady of Lois	A	107	Sept	807	38.44	3184	146
†Batchelor's Tulip of Mistress	A	137	Sept	914	34.22	4779	196
†Chesapeake Ellerslie Nanan	D	200	Sept	647	33.07	6155	266
Chesapeake Sanolda	E	181	Sept	611	30.01	4387	204
†Independence Liberty Girl	A	119	Mar	848	45.80	3599	173
Kite's Gloria	G	262	Sept	594	30.27	6615	288
Mary Fawn	A	286	Sept	882	44.48	10859	483
†Revolution's Marie	C	259	Sept	893	41.10	10086	445
†Sapona's Portia	A	261	Sept	685	29.63	8328	355
†Shell Castle Priscilla West	G	14	Aug	405	16.77		
s. Klondike Kite	D. Neel's Glory						
†Sue's Foremost of W. S. R.	G	267	Sept	604	30.92	6835	309
White's Beauty Dasia	A	346	Sept	801	41.77	11799	586

Wilkie, John, Forge Hill Farm, New Windsor, N. Y. ARHT

*†Foremost Orma	A	181	Apr	747	37.87	5443	268
†Forge Hill Barbara	G	291	Apr	418	22.55	5290	262
†Forge Hill Belinda	G	95	Apr	895	39.94	2893	124
†Forge Hill Bellana	G	284	Apr	316	16.08	4351	205
*†Forge Hill Bernice	E	88	Apr	1006	43.36	3125	135
s. Royal Blend's Bell Buoy	D. Forge Hill Kathleen Marie						
†Forge Hill Beulah	G	232	Apr	463	21.34	4339	193
†Forge Hill Blossom	G	85	Apr	826	36.68	2332	104
s. Royal Blend's Bell Buoy	D. Forge Hill Royal Mollyanna						
†Forge Hill Bopeep	G	83	Apr	735	35.79	2073	101
†Forge Hill Budred	G	305	Mar	185	9.80	4995	238
*†Forge Hill Foremost Phyllis	A	88	Apr	984	47.14	3150	153
*†Forge Hill Moloise	B	305	Mar	112	7.35	9384	501
*†Forge Hill Nanette	C	108	Apr	819	39.15	3306	154
†Forge Hill Odaffodil	G	236	Apr	343	20.19	3022	170
†Forge Hill OGarita	G	112	Apr	518	28.15	2021	109
†Forge Hill OJulie	G	86	Apr	619	35.04	1827	103
†Forge Hill Olga	E	109	Apr	613	37.17	2664	154
†Forge Hill Olivette	G	109	Apr	579	27.49	2259	110
*†Forge Hill Olma	F	207	Apr	419	23.58	3501	199
*†Forge Hill Onez	E	120	Apr	785	41.47	3604	188
s. Bell Buoy's Omega	D. Forge Hill Ultra Lucy						
†Forge Hill Ophelia	E	207	Apr	361	18.17	3425	166
†Forge Hill Ophyllistine	F	80	Mar	747	44.09	2024	122
Forge Hill Orchid	G	171	Apr	504	27.87	2962	155
†Forge Hill Oriole	G	262	Apr	317	18.20	4546	222
†Forge Hill Valorette	C	212	Mar	646	32.76	5126	241
†Forge Hill Valrette	A	296	Apr	466	24.42	7308	354
*†Forge Hill Valulu	A	287	Mar	354	18.09	7612	371
*†Galore's Ethel	A	55	Feb	1194	49.92	2331	98
s. Hardwick's Galore	D. Mill Dale Ethel						

*¶Maple Lawn Cassandra	C	209	Apr	897	38.87	7853	321
*¶Mira Vista's Pyxie	A	296	Apr	393	20.19	6372	301
*†Miss Fairfax of Interlaken Farm	A	120	Apr	826	36.70	5282	210
†Wyebrook Colleen Louise	D	172	Mar	534	29.59	3809	209

Williamson, F. B., Jr., Windybrook Farm, New Hope, Pa. ARHT

Cathedral Gem	G	336	Feb	90	4.38	6811	281
Windybrook Boltalong	G	365	Mar	396	18.74	10357	432
Windybrook Nipalong	F	280	Apr	628	31.92	6557	319
Windybrook Rollalong	G	311	Apr	500	23.07	5840	285
Windybrook Tripalong	F	324	Apr	763	35.75	9310	448

Wise, H. A., The Versailles Guernsey Farm, Versailles, Ohio. ARHT

†Ellen Loraine of Versailles	G	244	Mar	771	47.96	6738	341
*†Lillie Esther of Versailles	E	125	Apr	1104	54.45	4590	237
*†Queen Shirley of Versailles	C	45	Apr	1692	82.75	2483	127
s. Caumsett Valor King	D. Queen Ann of Versailles						
*Rosealea of Versailles	E	140	Mar	1044	56.84	5461	267
s. Caumsett Valor King	D. Betty Rose of Versailles						
†Rose Catherine of Versailles	G	236	Apr	798	42.25	7347	343
†Twilight Helen of Versailles	D	265	Apr	864	42.69	9801	467
†Versailles Twilight Joan	G	105	Apr	974	44.80	3665	175
s. Caumsett Valor King	D. Spot's Twilight of Versailles						

Wolf, Elias, Spring Run Farm, Dresher, Pa.

†Bradford Meadow Moonlight	A	57	Apr	1351	62.17	2530	118
s. Valleywood Carthaginian	D. Bradford Meadow Starlight						
†Brandywine Manor Pride	D	120	Apr	1121	41.62	4978	189
†Champion's Eno Fanny	A	193	Apr	979	39.27	6921	283
†Fairlawn Peerless Emily	G	110	Apr	997	47.98	3648	158
†Flying Hill Mistress Vanessa	C	139	Apr	815	36.87	4342	209
†Spring Run Carol	C	50	Apr	1099	44.43	1864	80
s. Shoreland Puritan Laddie	D. Jennie's Delia of Carteret						
†Spring Run Leader's Primula	E	129	Apr	978	43.35	4445	196

Worrick, Wilbert & Mason, L. A., La Crest Farm, Columbia City, Ind. ARHT

†La Crest Alycia	B	11	Apr	410	19.30
s. Mound City Buddie	D. Fairy Lady of Liberty Crest				
†Sandra Kay of Liberty Crest	A	30	Apr	1138	65.90
s. Mound City Buddie	D. Fairy Lady of Liberty Crest				

Ziegler, Henry J., Fireside Farms, Clyde, Ohio. ARHT

†Fireside Prince's Vivian	G	32	Mar	971	39.74	982	40
s. Raemelton Aigler Prince	D. Aigler Farm Virtue						

Ziegler, Howard J., Fireside Farms, Clyde, Ohio. ARHT

¶Aigler Farm Sunbeam	E	269	Mar	614	35.31	8001	398
*†Ben's Fashion Linda	A	156	Mar	950	59.39	6019	344
*†Contender's Countess	B	34	Mar	1337	57.49	1411	60
s. Broadland Contender	D. Crusader's Princess Pat						
†Contender's Queenie	F	140	Mar	768	39.59	3820	175
Fireside Prince's Gaiety	G	138	Mar	868	52.46	4181	224
†Fireside Royal Callie	F	251	Mar	492	29.31	5819	271
†Fireside Royal Helen	G	221	Mar	508	33.03	4296	240
¶Fireside Shadrack's Betty	F	264	Mar	432	28.39	5365	302
*†King's Hazel of Belmont	A	176	Mar	659	43.30	5257	298
†Marilea Amelia	G	55	Jan	1085	51.87	1886	90
s. Valleevue Admiral	D. Marilea Steadfast's Arbutus						
†Marilea Judy	F	37	Dec	1152	59.95	1281	66
†Marilea La Rose	G	127	Mar	891	45.54	4124	214
s. Valleevue Admiral	D. Marilea Gay Boy's Latona						
†Marilea Steadfast's Arbutus	A	98	Mar	883	38.41	3153	142

Ziegler, Juanita C., Fireside Farms, Clyde, Ohio. ARHT

†Ben's Fashion Rosebud	E	241	Mar	667	43.25	6501	366

Zimring, O. David, Zimring Farm, Lombard, Ill. ARHT

*†Boulder Bridge Marilyn	B	55	Apr	1418	73.63	2644	140
*Brooklandwood Bon-Ton	A	195	Apr	892	53.91	7177	393
†Burton Lane's Finesse	G	17	Apr	454	19.98		
s. Coronation Concentrate	D. Adelmer's Alert Beauty						
*†Cora of Ferson's Creek	A	255	Apr	1121	65.02	11412	593
*†Dicta Irene	B	181	Apr	1036	51.95	7313	339
†Flare of Ferson's Creek	G	178	Apr	585	32.10	3944	199
†Henrietta of Lombard	G	16	Apr	431	19.31		
s. Langwater Jonacre	D. Tianna's Henrietta						
¶Kenfleur's Harlene Alert	G	207	Apr	774	36.77	6465	300
†Kenfleur's Hoosier Miss	A	173	Apr	1124	53.43	7542	326
*†Kenfleur's Marcelie Q.	A	15	Apr	770	36.46		
s. Kenfleur's Dicta Quad	D. Kenfleur's Marcella						
*†Philip's Queen of Highview	D	152	Apr	932	40.58	5486	231
*†Pine Manor Lovely Actress	B	273	Apr	568	30.73	7670	386
†Sunset Glow Bonnie	E	52	Apr	1186	54.71	2068	95
†Sunset Glow Brilliant	G	70	Apr	1003	50.27	2310	108
†Sunset Glow Brunette	G	62	Mar	884	36.26	1706	72
†Sunset Glow Caroline	G	98	Apr	963	44.12	3165	141
†Sunset Glow Crystal Rose	G	55	Apr	764	32.81	1435	70
*†Tianna's Generous Coronet	A	142	Apr	1116	48.90	6110	266
†Tianna's Ona	G	125	Apr	904	41.42	4138	182

Canterbury Shakers

RECENTLY, a fire destroyed part of Canterbury Village, N. H. Among the buildings destroyed were several near the old Canterbury Shaker Colony that will be remembered in years past when they had one of the good Guernsey herds in the East. From it was secured Glencoe's Bopeep.

Chat...

John Colebank, manager of Gayoso Farms, Horn Lake, Miss., recently purchased by William R. Kent and Associates, was not satisfied until he had Brooklandwood Mamie, the cow at Brooklandwood which made 1040 lbs. fat while he was herdsman there. Upon her arrival at Gayoso, "Mamie" dropped a fine bull calf sired by Langwater Gabriel. This calf was a sold a few days after birth to W. T. Winter of Lebanon, Ind.

Gayoso Farms were heavy purchasers at the Spring sales.

ANOTHER 800 POUND "CROWN PRINCE" DAUGHTER

Douglaston Crown Prince

26 A. R. daughters—2 over 800 lbs. fat—3 over 700 lbs. fat—15 over 600 lbs. fat.

TYPICAL CROWN PRINCE DAUGHTERS—FULL SISTERS

Douglaston Baroness Raiensdale
11676.0 m.—628.3 f.—G
15138.2 m.—818.1 f.—A
(Bred for AA)

Douglaston Baroness Raiensworth
11221.3 m.—610.9 f.—GG

Both are by "Crown Prince" out of Douglaston King's Christine; 13512.3 m.—711.3 f.—D.
She is by Douglaston Coronation King, A. R., that is by Green Meadow Coronation King, A. R.

BUY A "CROWN PRINCE" SON AND ENRICH THE LEVITY INHERITANCE IN YOUR HERD

"Crown Prince" is a son of Shuttlewick Mirth; 13633.6 m.—706.1 f.—G.
She is a daughter of Shuttlewick Levity (Twice Grand Champion at the National Dairy Show.)

DOUGLASTON MANOR FARM
TRADE Reg. U.S. MARK Pat Office
PULASKI, NEW YORK

CORRESPONDENCE SOLICITED — VISITORS ALWAYS WELCOME

New York Abortion Free Herd No. 5

Federal Accredited Certificate No. 351978

M. R. SMITH, *Herdsman*

Dr. Paul Nase of Souderton, Pa., Starts Herd

Selects Foundation Cows from Coldsprings Farm

◀ COLDSPRING'S HARDWICK'S VANITY 444404

Born March 25, 1935
18293.5 m.—724.9 f.—A
Sire: HARDWICK'S ROYAL 207097
Dam: INDEPENDENCE OF BREIDABLIK 199238
15849.0m.—622.6f.—A
"Independence" has 8 A. R. daughters.

◀ COLDSPRING'S ROMULUS INEZ 538171

Born August 14, 1937
On test in 137 days,
5385.5 m.—280.78 f.—A
Sire: LANGWATER ROMULUS 227598
Dam: FOREMOST KANITA 429524
12449.9 m.—657.7 f—D.

Her full sister

COLDSPRING'S HARDWICK'S LELAH 620723

Born November 23, 1939
11744.4 m.—568.7 f.—G
Sire: HARDWICK'S ROYAL 207097
Dam: FOREMOST KANITA 429524
12449.9 m.—657.7 f.—D

↗ COLDSPRING'S HARDWICK'S ALICE 505988

Dr. Nase also selected COLDSPRING'S HARDWICK'S LILLY 697722, Born July 12, 1941. *Sire:* HARDWICK'S ROYAL 207097, *Dam:* COLDSPRING'S FRENCH LADY 284512 with 14092.9 m.—677.9 f—B. She by Cosquay's Foremost 128093 out of Independence of Breidablik 199238.

COLDSPRINGS FARM

Hazleton, Pennsylvania - St. Johns, Pennsylvania

S. C. PRICE, *Owner* *Accredited for Bang's No. 47 - Accredited for T. B.* GEO. W. SNYDER, *Manager*

BOULDER BRIDGE FARM CO.

Where Every Cow Goes On Test

1942-1943 D. H. I. A. 9272 lbs. Milk, 465.22 lbs. Fat for 75.17 cows.
May, 1943—(Our highest month in history)—46 lbs. for 79 cows.

23 A. R. Cows averaged 54.66 lbs. fat at average age of 3 years, 1 month (unofficial).

For the May test:

3 Cows were above 80 lbs. Fat
4 Cows were above 70 lbs. Fat
16 Cows were above 60 lbs. Fat
41 Cows were above 50 lbs. Fat

For seventeen years this program has been followed without a break. It's the young cows coming in that make the above average possible. Watch next month's copy for a story of the breeding program.

"Follow through with Boulder Bridge"

Boulder Bridge Farm Company, Excelsior, Minnesota

G. N. DAYTON, PRESIDENT — L. V. WILSON, SUPERINTENDENT

Guernseys For Sale

PUBLIC SALES...

Monday—August 23, 1943. Louis Merryman's 39th Sale, York Fair Grounds, York, Pennsylvania.

Selections now under way. Bulls from high record dams. Heifers, bred for fall freshening, especially solicited.

Friday—September 24. Watch next Journal for announcement.

Saturday—September 25—Topsfield Sale.

Breeders in the East, north of Virginia, are invited to offer their tops at this sale—Can be record breaker—Tentative selections already made from Argilla, Flying Horse, Great Elm, Groton House, Langwater, The Larches and Wethersfield. Inspections now under way. Only tops considered. Write or wire.

Monday—September 27—New York State Sale.

At Maple Lane Farm, A. H. Chambers, Kingston, New York. This can be the outstanding State Sale of recent years. Inspections now under way.

Wednesday—October 6—Virginia State Sale.

Chesterfield Court House, Virginia. Inspections partially completed. Consignments invited from the Carolinas, Florida and Georgia in addition to Virginia.

Monday—October 18. Louis Merryman's 40th Sale, York Fair Grounds, York, Pennsylvania.

AT PRIVATE TREATY...

Entire Herds—Proved Bulls—Groups of Heifers and Cows—High Class Grades.

At private treaty—Bulls include: A son of Green Meadow Watchful, only six years old, one of his daughters made 100 lbs. fat in May—$3000: A maternal brother to one of the coming young sires of the breed, from a great brood cow by a leading sire of production—daughters in milk are most promising—$4000: Many outstanding youngsters from $150 to $5000.

Females include: Three herds or parts of herds at from $300 to $1500 each: An outstanding group of heifers in the south by well-bred sires: A few outstanding high record cows at $2500 to $5000 each.

Grades include: One lot of 40 heifers bred for fall freshening—Your pick at $165.

A very good producing herd in Howard Co., Maryland—Bang's and T. B. Accredited—ten as good as they come in Kent Co., Maryland—real tops—$275 each.

For Information Write...

Louis McL. Merryman & Sons

Phone: Cockeysville 57 **SPARKS • MARYLAND**